

**FINAL PROOF SURVEY**

UNDER

17834

14690

Application No. 20653

Permit No. 18862

IN NAME OF

**H. M. HAWKINS**

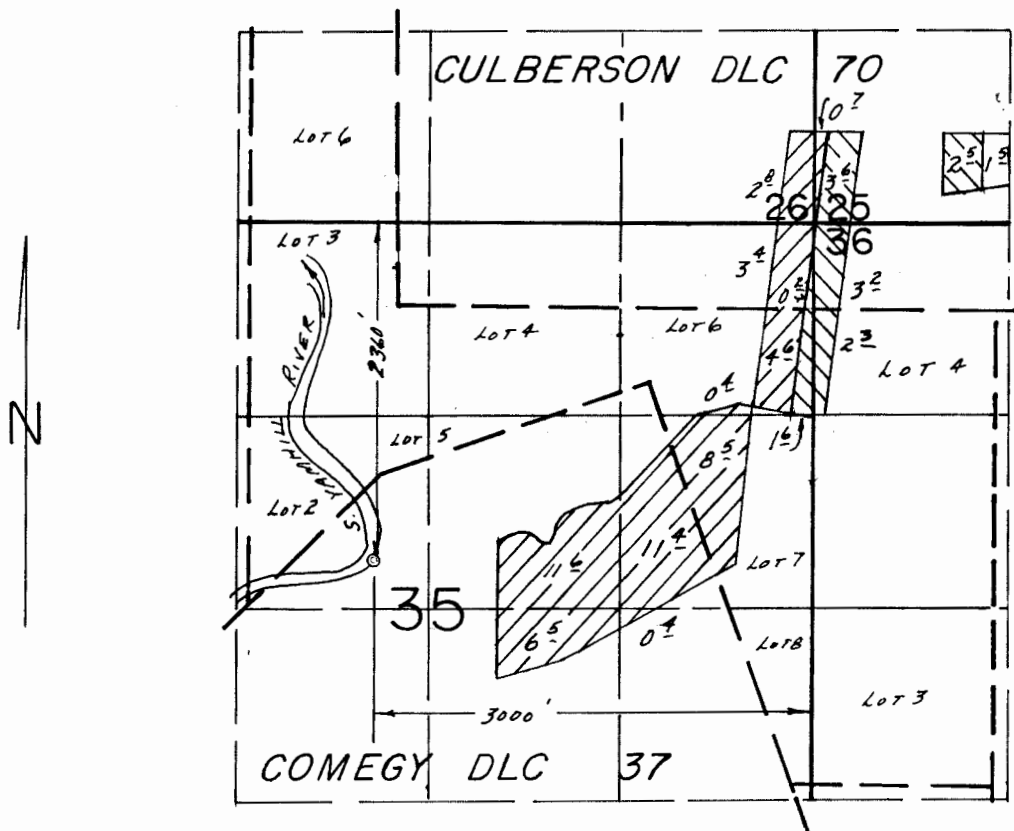

Surveyed 22 Mar 1956, by *P. Whitby*

T.5S., R.5W., W.M.

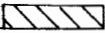

SCALE: 1" = 1320'

### FINAL PROOF SURVEY UNDER

Transfer No. 3625  PORTION ONLY  
Application No. ~~61845~~ Permit No. 46247  PORTION ONLY  
IN NAME OF

R. L. WALKER FARMS, INC.

Surveyed Sept. 25 1987, by B. W. BISHOP

MAP #20FZ

41053-178-213A  
41071-178-75C

3/13/89  
BWB

T. 6S., R. 5W., W.M.

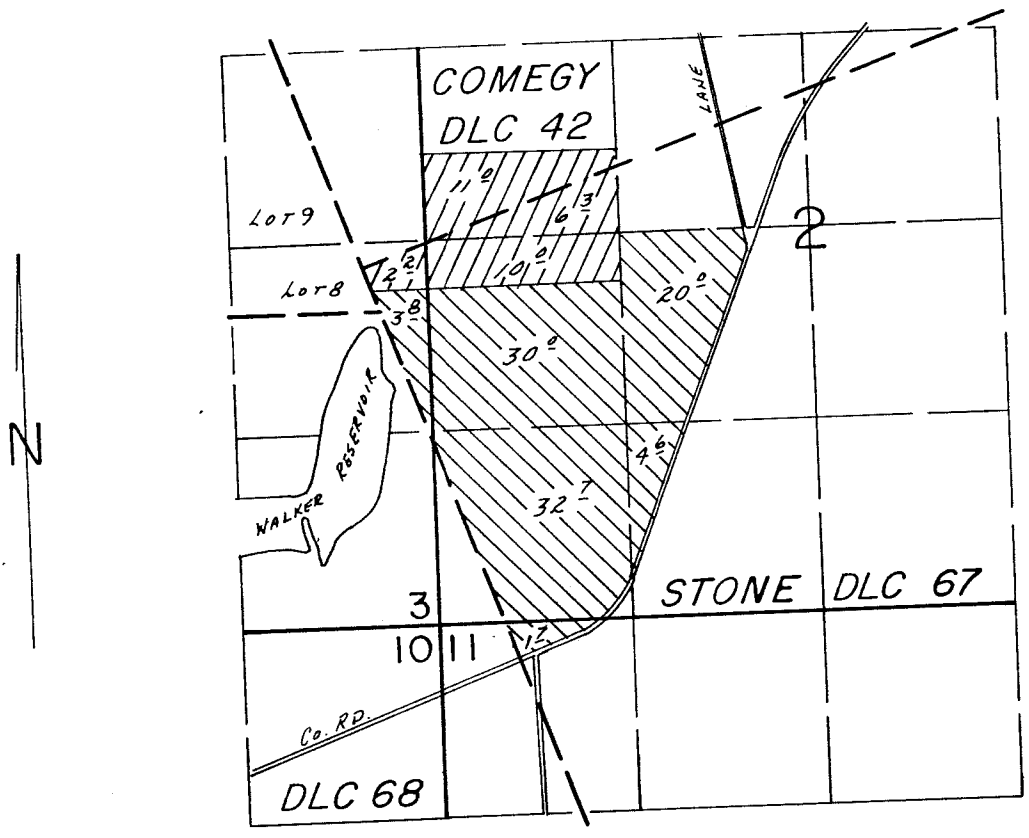

SCALE: 1" = 1320'

**FINAL PROOF SURVEY**  
UNDER

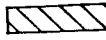
Transfer No. 3624		
Transfer No. 3625		PORTION ONLY

IN NAME OF

..... R. L. WALKER FARMS, INC. ....

Surveyed Sept. 25, 1987, by B.W. BISHOP.....

T. 5 & 6 S., R. 5 W., W.M.

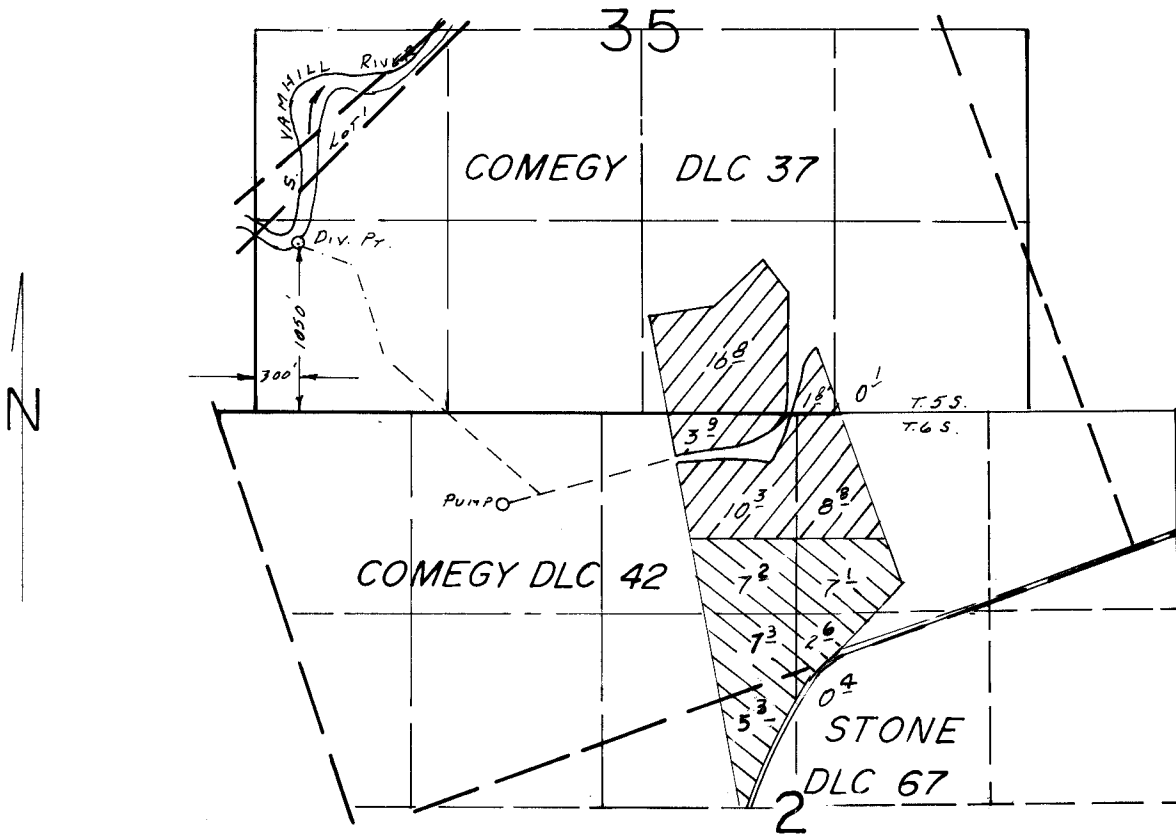

SCALE: 1" = 1320'

### FINAL PROOF SURVEY UNDER

Transfer No. 4137   
 Application No. 58248.. Permit No. 44042.....   
 IN NAME OF

.....R. L. WALKER FARMS, INC.....

Surveyed Sept. 25, 1987., by B.W. BISHOP.....

3/9/89  
 41071-178-75C *Pub*  
 41053-178-213A