

T. 39 S., R. 5 W., W.M.

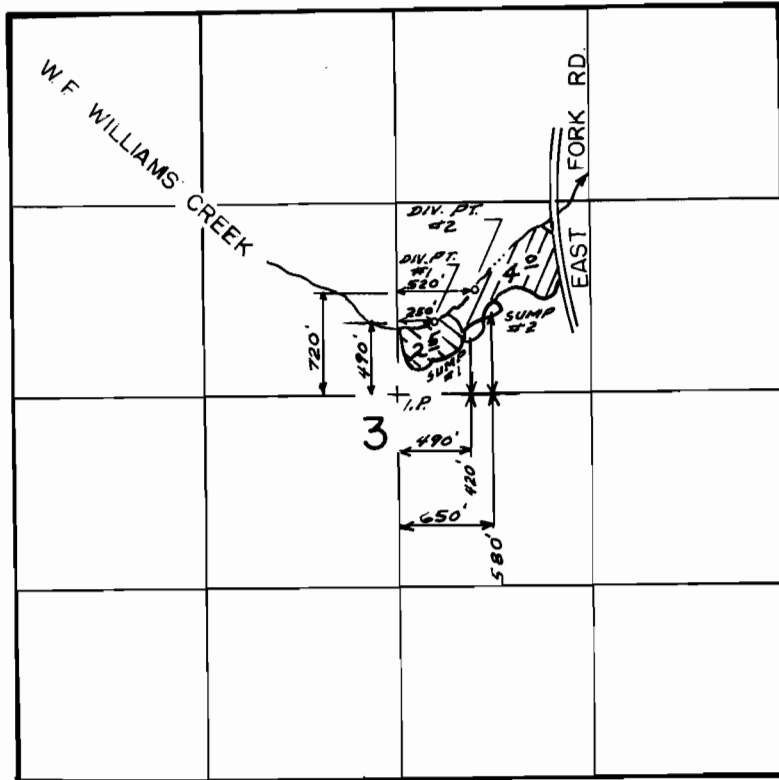

1" = 1320'

**FINAL PROOF SURVEY
UNDER**

G-7885

G-7298

Application No. 55430... Permit No. 41524.....

IN NAME OF

.....GEORGE HUTCHINSON.....

Surveyed AUG. 8... 1988, by B. S. JAMES.....

41033-179-107L

LMS
RE-DRAFT DSM 1-15-91