

T. 1 S., R. 4 E., W. M.

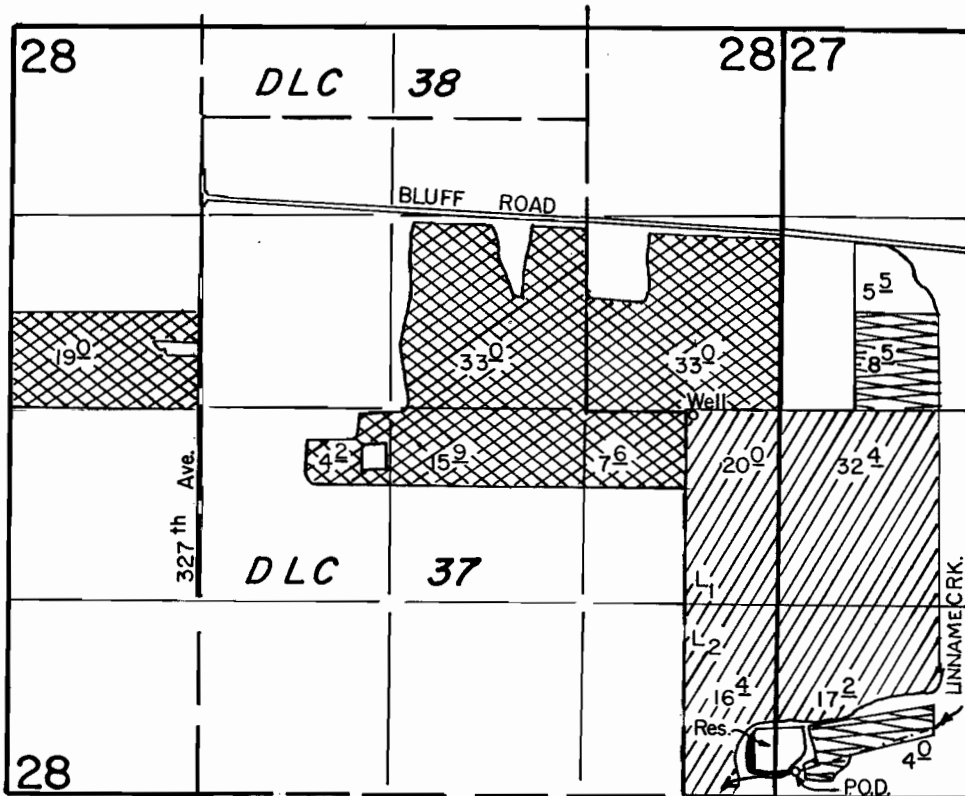

Well Loc.: 2600' N. & 580' W.
 P.O.D. Loc.: 180' N. & 140' E., both from SW Cor. Sec. 27

Scale: 1" = 1320'

FINAL PROOF SURVEY
 UNDER

R-68846
 68847

R-10821
 49928

Application No. G-11529 Permit No. G-10623
 IN NAME OF

J. FRANK SCHMIDT III

Surveyed Dec. 15, 1989, by T. Warren

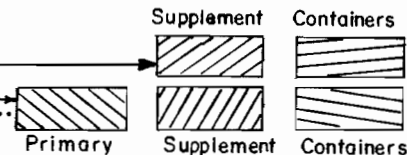

PTS w/EF +
 41005-278-53A
 4/13/90 TAW