

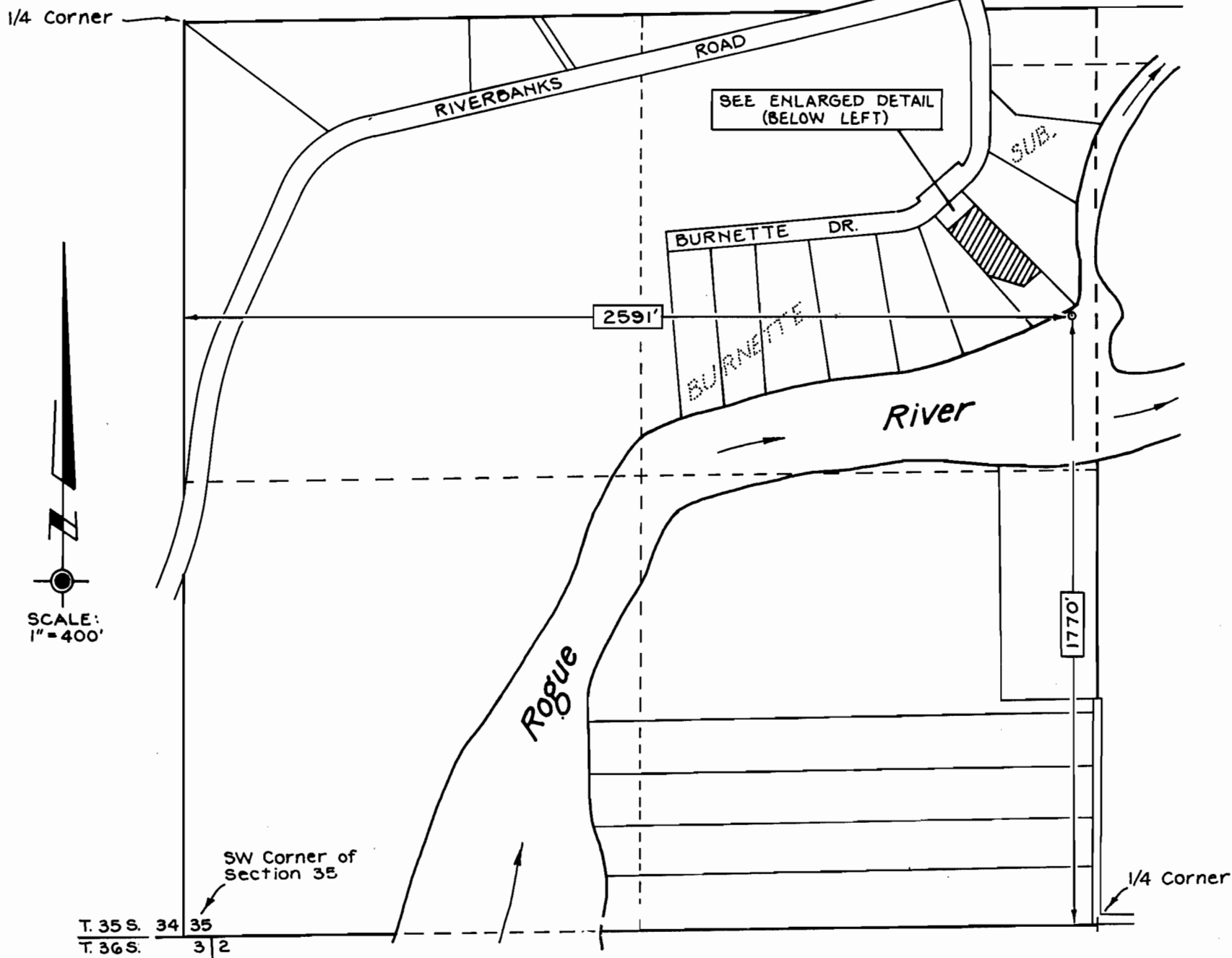

SW1/4 SEC. 35, T. 35 S., R. 7 W., W.M.



LEGEND:

-  PLACE OF USE (0.50 Acres)
-  POINT OF DIVERSION (1770' N & 2591' E of SW Cor. of Sec. 35)

NOTE:

TIES TO THE DIVERSION POINT ARE BASED UPON MEASUREMENTS MADE TO FOUND PROPERTY CORNERS AND WERE THEN COMPUTED FROM THE RECORD BEARING AND DISTANCE FROM THE INITIAL POINT OF "BURNETTE SUB." AND THE SW SEC. COR.

SURVEY TIES WERE MADE USING A WILD T-1600 THEOMAT AND A DISTOMAT DI-1000 E.D.M.I.

THIS PLAT WAS PREPARED FOR THE PURPOSE OF IDENTIFYING THE LOCATION OF THE WATER RIGHT FOR PERMIT NO. 50422. THERE IS NO INTENT TO PROVIDE DIMENSIONS OR LOCATIONS OF PROPERTY OWNERSHIP LINES.

A THREE PAGE SITE REPORT ACCOMPANIES THIS PLAT.

SUPPORTING DOCUMENTS:
APPLICATION NO. 69666
PERMIT NO. 50422

ENLARGED DETAIL

SCALE: 1" = 100'

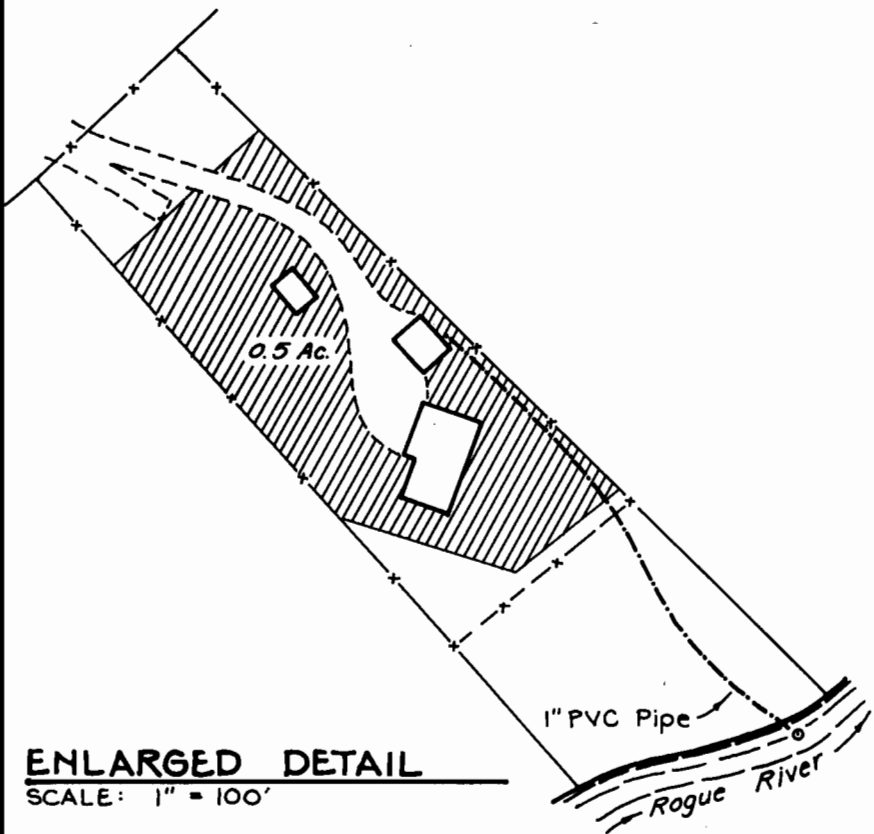

PROJECT NO.
157-91-40

DRAWING NO.
12 - 11.17

DATE
Jan. 18, 1991

SCALE
1" = 400'



PLAT OF CLAIM OF BENEFICIAL USE

LOCATED IN

LOT 4, BURNETTE SUBDIVISION
NE1/4 SW1/4 SEC. 35, T. 35 S., R. 7 W., W.M., JOSEPHINE COUNTY, OREGON

PREPARED FOR:
MR. EDGAR A. STEINMEYER
225 BURNETTE DRIVE
GRANTS PASS, OR 97527

TEL. 474 - 5965

PREPARED BY:
GARY D. WICKS, P.E., P.L.S.
CIVIL ENGINEER & LAND SURVEYOR
962 S.E. "N" STREET
GRANTS PASS, OREGON 97526-3250

TEL. 479 - 3436