

T. 33 S., R. 2 E., W.M.

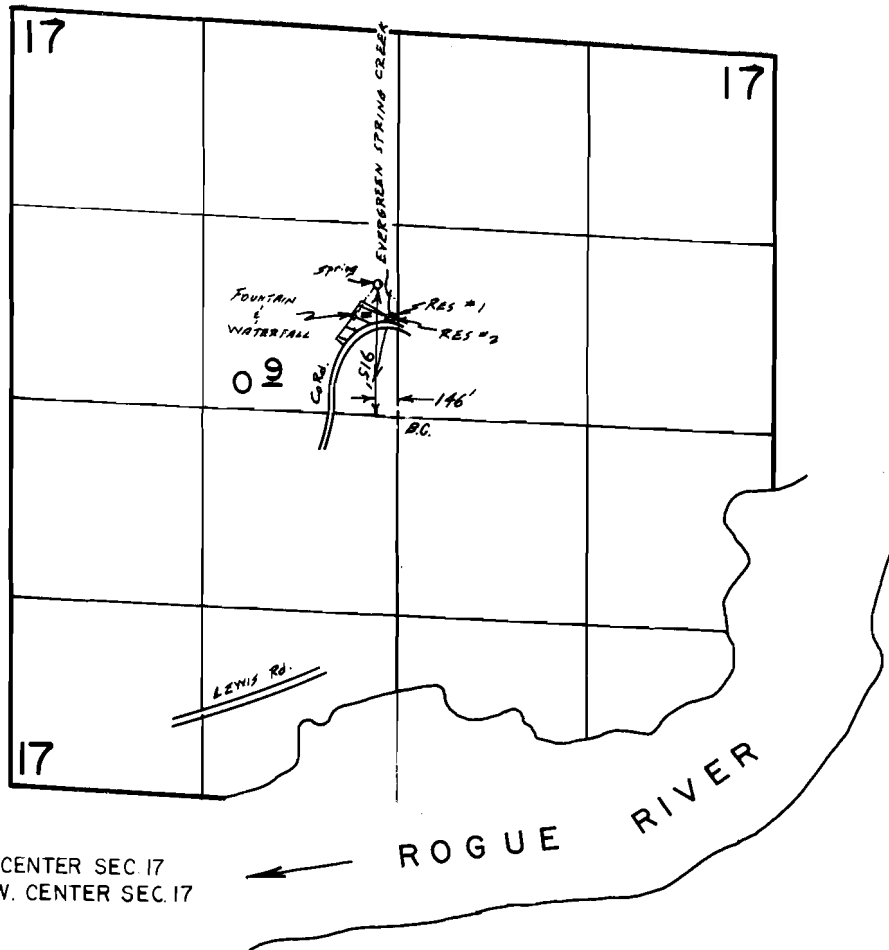

RESERVOIR 1-725' N. & 76' W. CENTER SEC. 17
 RESERVOIR 2-700' N. & 90' W. CENTER SEC. 17

Scale 1" = 1320'

FINAL PROOF SURVEY UNDER

R-67349 R-8901
 Application No. 61870 Permit No. 47931.....
 IN NAME OF

EDWARD A. & SANDRYA T DENEHY

Surveyed Oct. 18, 1990, by B.S. James.....
 Nov. 29, 1990