

T.7S., R2W., W.M.

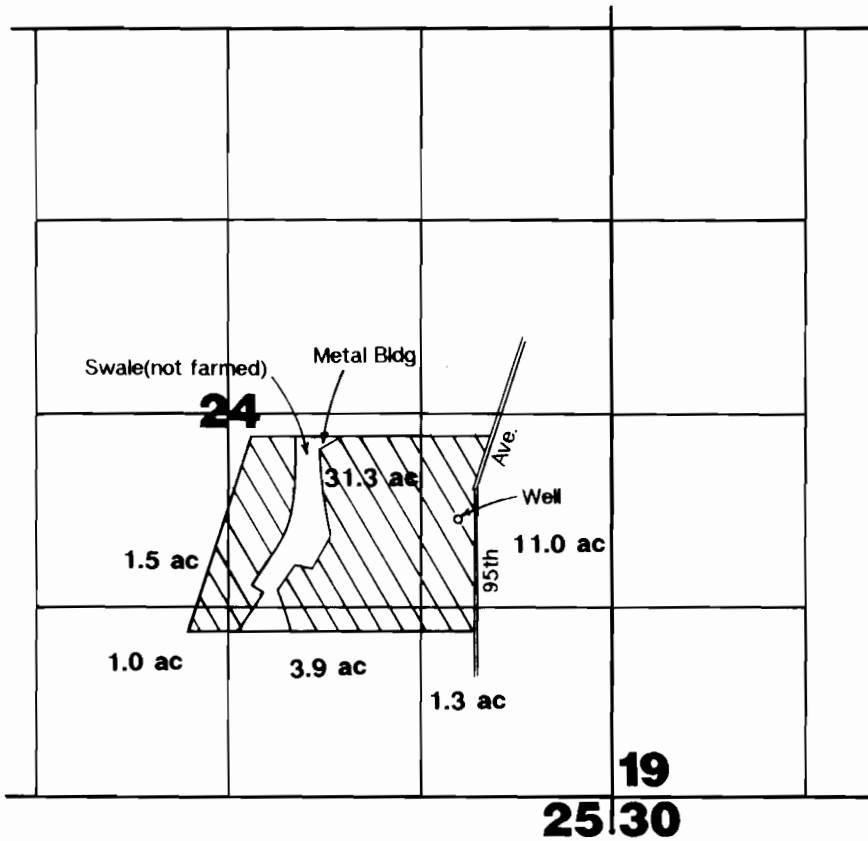

1" = 1320'

Application: G-11682

Permit: G-10770

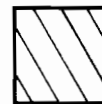

Area irrigated

Well located 1900'N & 1050'W from SE cor Section 24.

Final Proof Survey

Ray & Mildred Satter

Note: This map is for the purpose of identifying location of water rights and has no intent to dimension or locate property ownership lines.

RECEIVED

JUL 14 1980

FFR RESOURCES
OREGON