

Section 1, T.4S., R.2W., W.M.

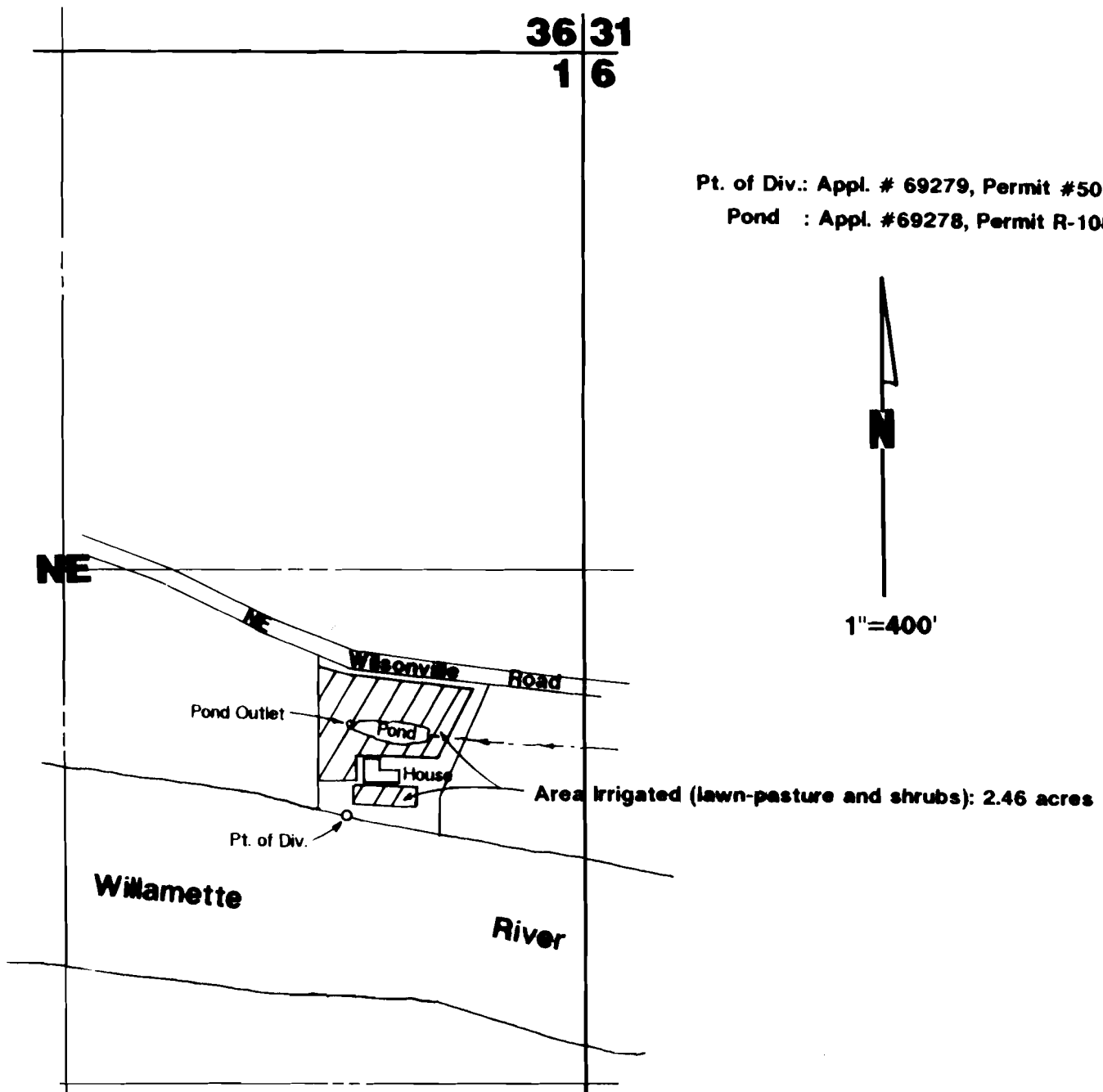

Pt. of Div.: Appl. # 69279, Permit #50198
Pond : Appl. #69278, Permit R-10896

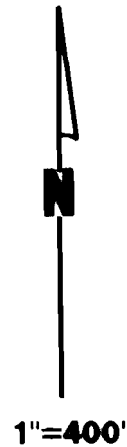

Pt. of Div. 1950'S and 600'W from NE Corner Section 1.
Pond Outlet 1715'S and 590'W from NE Corner Section 1.

Final Proof Survey

George D. & Claire T. Rives

Note: This map is for the purpose of identifying location of water rights and has no intent to dimension or locate property ownership lines.

