

FINAL PROOF SURVEY MAP

IN THE NAME OF ERIC P. COURTER

SECTION 2, T28S, R5W, W.M.

APPLICATION 69515

PERMIT 50268



1 INCH = 400 FEET

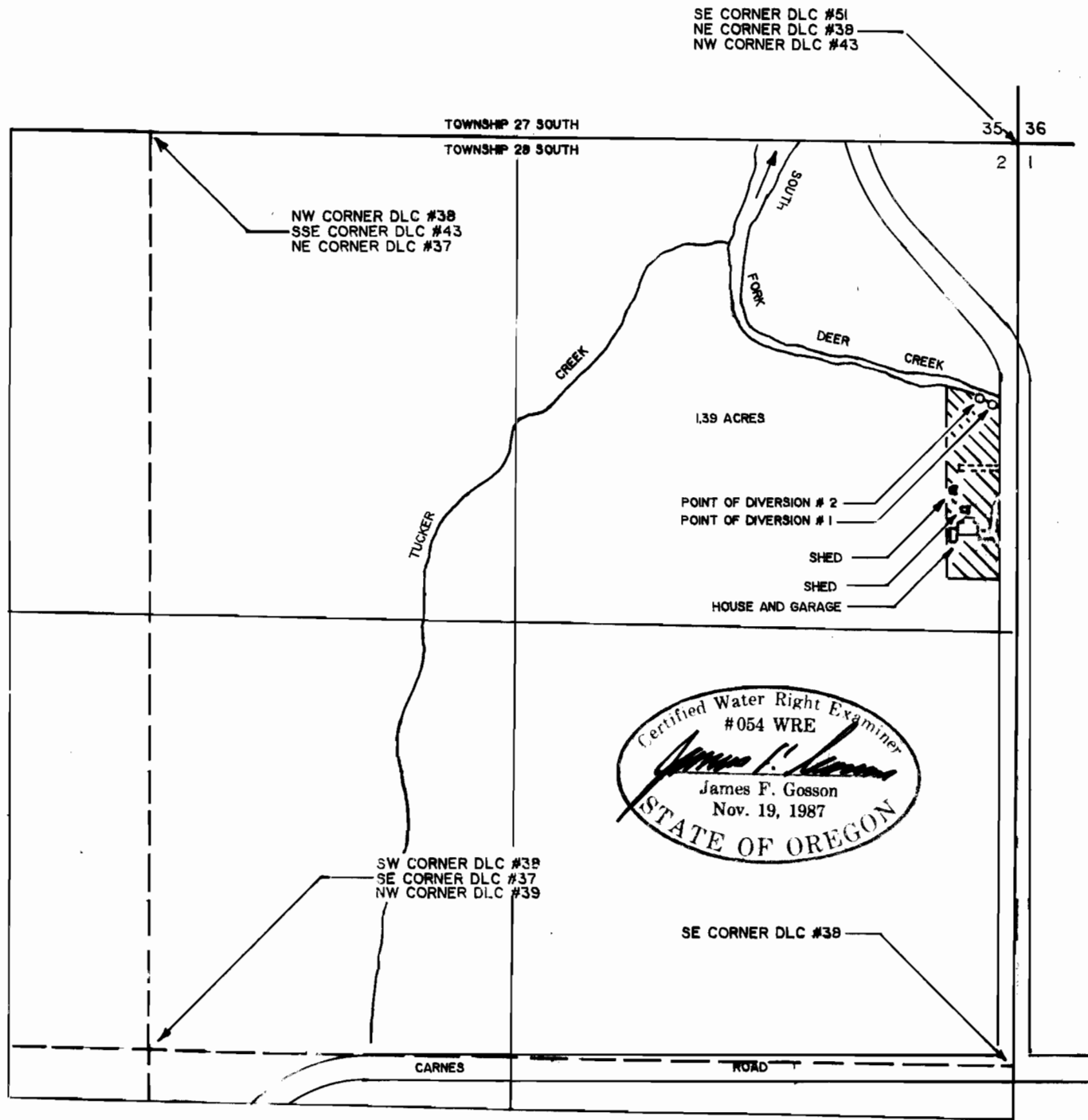

POINT OF DIVERSION #1 IS LOCATED 680 FEET SOUTH AND 50 FEET WEST. POINT OF DIVERSION #2 IS LOCATED 660 FEET SOUTH AND 100 FEET WEST, BOTH FROM THE NORTHEAST CORNER OF SECTION 2, AND BOTH BEING WITHIN THE NORTHEAST 1/4 OF THE NORTHEAST 1/4 OF SECTION 2, TOWNSHIP 28 SOUTH, RANGE 5 WEST, W. M.

THE PURPOSE OF THIS MAP IS TO IDENTIFY THE LOCATION OF THE WATER RIGHT. IT IS NOT INTENDED TO PROVIDE INFORMATION RELATIVE TO THE LOCATION OF PROPERTY OWNERSHIP BOUNDARY LINES.