

RECEIVED

OCT 22 1990

WATER RESOURCES DEPT.
SALEM, OREGON

SECTION LINE BETWEEN SECTIONS 9 & 16 BEARING EAST-WEST (BASIC BEARING) RECORD DISTANCE 2622.45 TO 1/4 SECT. CORNER W/BRASS CAP

EAST 760'

1/16TH CORNER

NW CORNER OF SECTION 16, T. 17S., R. 1E. W.M.
FOUND 1 1/2" I.P. W/BRASS CAP (L.C.S.)
1.08 FEET WEST OF TRUE CORNER
LARGE FENCE POST ON CORNER

DISCLAIMER — THIS MAP DOES NOT ESTABLISH
PROPERTY BOUNDARIES OR EASEMENTS.
BOUNDARIES SHOWN ARE BASED ON DEED RECORD
BEARINGS AND DISTANCES.

NW 1/4 OF NW 1/4
SECTION 16

SCALE - 1" = 200'

SOUTH 2020'

1/16 TH CORNER

1/16 TH CORNER

HOLDEN CREEK

LANE

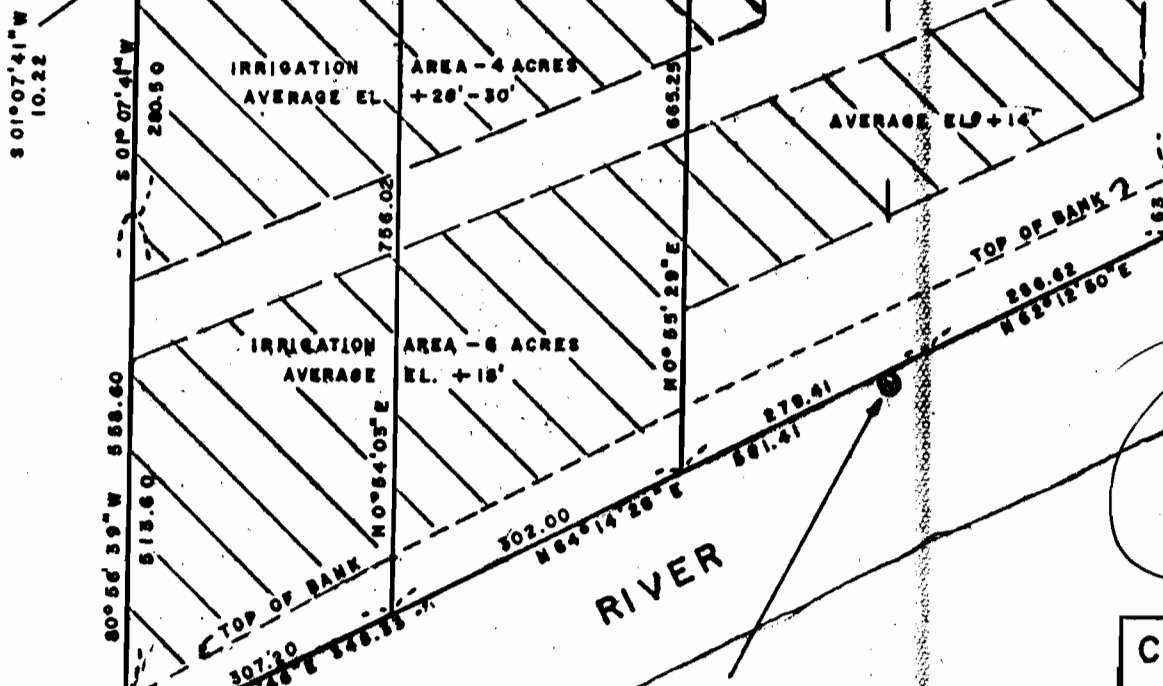

Certified Water Right Examiner
#082
Robert J. Helling
Robert J. Helling
Nov. 19, 1987
STATE OF OREGON

SCALE
OK

POINT OF DIVERSION
ELEVATION ZERO (ASSUMED)
AT WATER SURFACE 4-5-88

SW 1/4 OF NW 1/4 OF SECTION 16

MC KENZIE RIVER

1/4 SECTION CORNER
(NOT FOUND)

CLAIM FOR BENEFICIAL USE OF
WATER
FINAL PROOF MAPPING

LORIS W. FOUNTAIN - APPLICANT
42176 HOLDEN CREEK LANE
SECTION 16, T. 17S., R. 1E. W.M. LANE COUNTY, OR
TAX MAP - 17-15-16-1000

SCALE - 1" = 200'
APRIL 5, 1988

ZONING - RR-5
MAP BY R. J. HELLING