

FINAL PROOF SURVEY

UNDER

APPLICATION #71037 PERMIT #51172

SITUATED IN

LOTS 19, 20, 21 & 22 OF BLOCK 1 AND LOTS 8, 9, 10 & 11 OF
BLOCK 4 OF "IDLEREST" SUBDIVISION IN THE NE 1/4 SE 1/4
OF SECTION 4, T34S, R7EWM, KLAMATH COUNTY, OREGON
JUNE 1991

MAP PREPARED FOR
-- HARRY OREM --

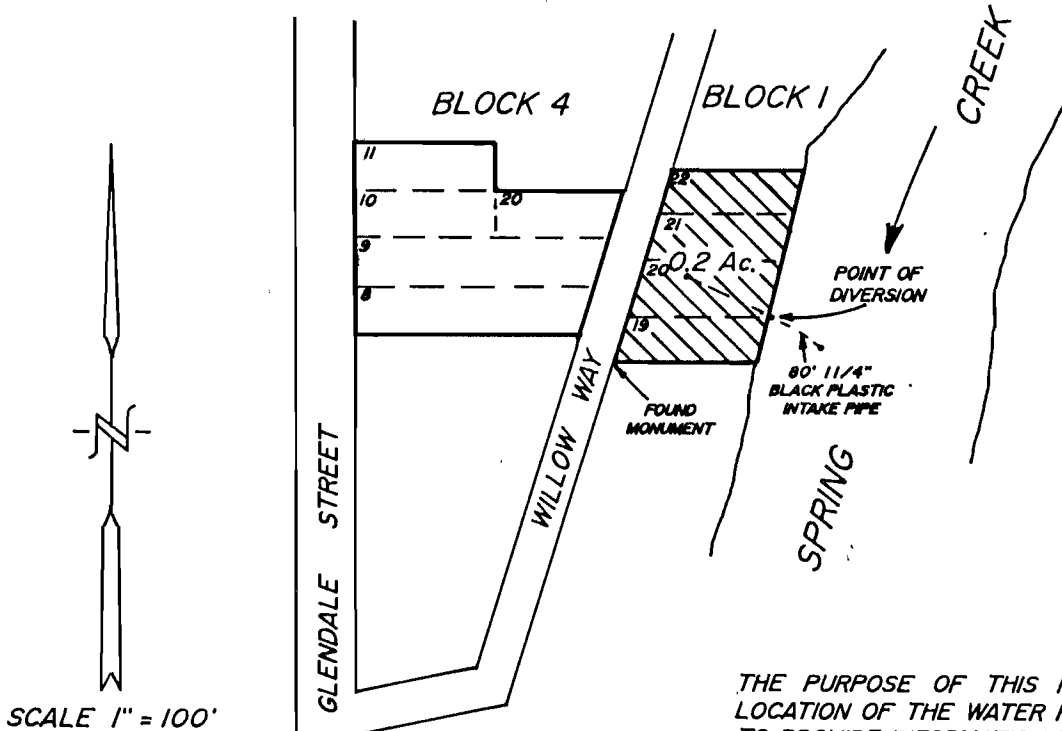

THE PURPOSE OF THIS MAP IS TO IDENTIFY THE
LOCATION OF THE WATER RIGHT. IT IS NOT INTENDED
TO PROVIDE INFORMATION RELATIVE TO THE LOCATION
OF PROPERTY OWNERSHIP BOUNDARY LINES.

MAP PREPARED FROM MAP OF
APPLICATION #71037 PERMIT #51172

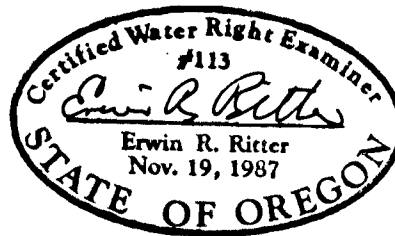

SE 1/16 CORNER
BY R.O.S. 2459
DIVERSION POINT IS
450 FEET NORTH
349 FEET EAST

SE 1/16 CORNER
BY R.O.S. 4064
DIVERSION POINT IS
450 FEET NORTH
300 FEET EAST

TRU-LINE SURVEYING
2333 SUMMERS LANE
KLAMATH FALLS, OR. 97603