

3 2

10 11

Application No. 13930
Permit No. 9987

N

MAP OF
WATER RIGHT SURVEY
FOR
GUSTAF SCHNEIDAU
IN SECTIONS 10 & 11 T.36S.R.14W. W.M.
SCALE 1"=200' E.L.VINTON
DEC. 1930

SE 1/4 NE 1/4

SW 1/4 NW 1/4

13930
9987

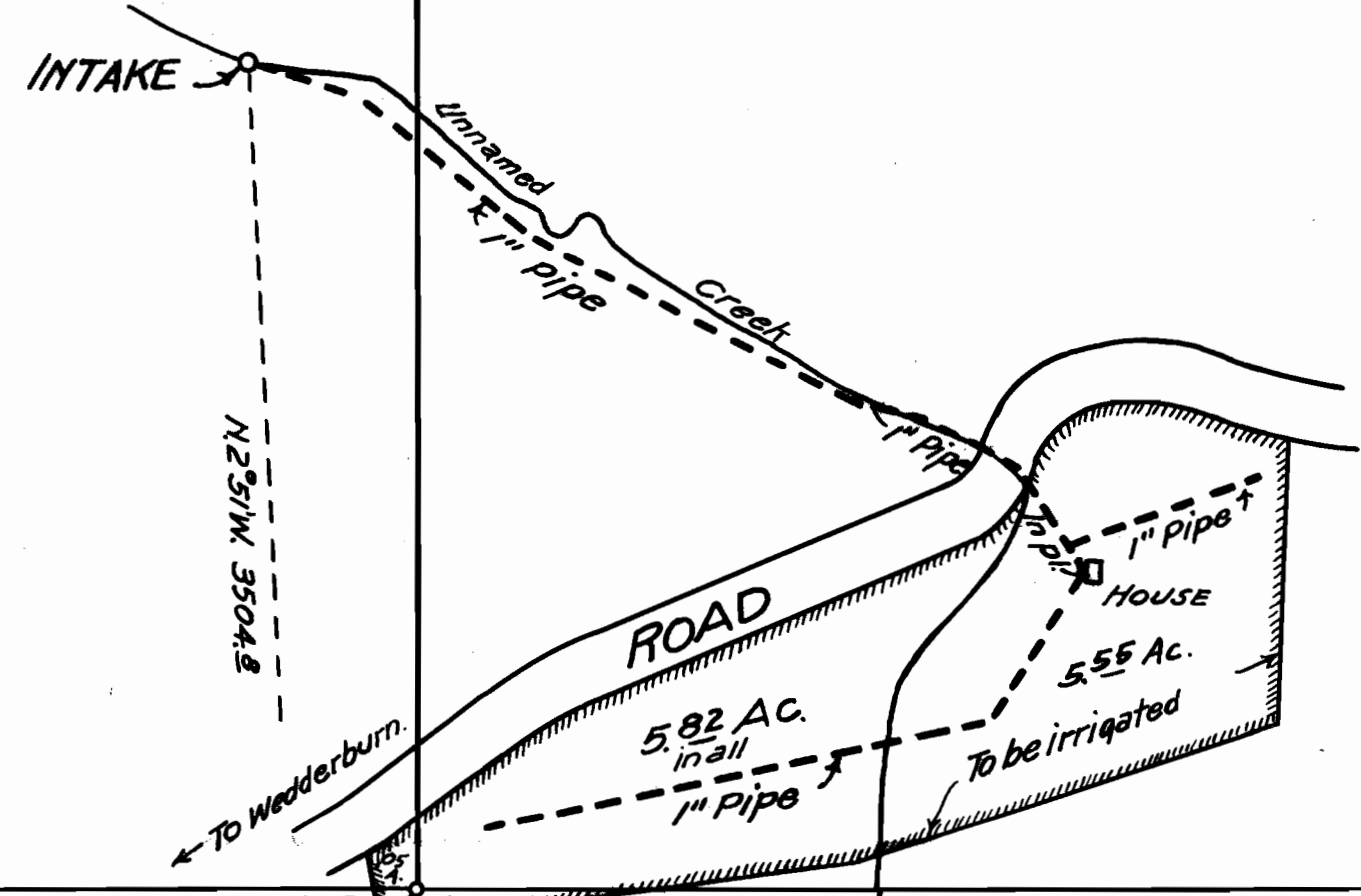

NE 1/4 SE 1/4

NW 1/4 SW 1/4

← ROGUE RIVER

I, E.L. Vinton, of Coquille Coos County, do hereby certify that this map was made from notes taken during an actual survey made from notes taken during an actual survey made by me on Dec. 13, 1930, and that it correctly represents the works described in the accompanying application together with the location of streams and other ditches in the immediately vicinity.

E.L. Vinton

Oregon Number 164 - Registered Professional Engineer
Date of Registration Nov. 8, 1919

Application number _____
Permit number _____

10 11

15 14

Application No. 13930
Permit No. 9987