

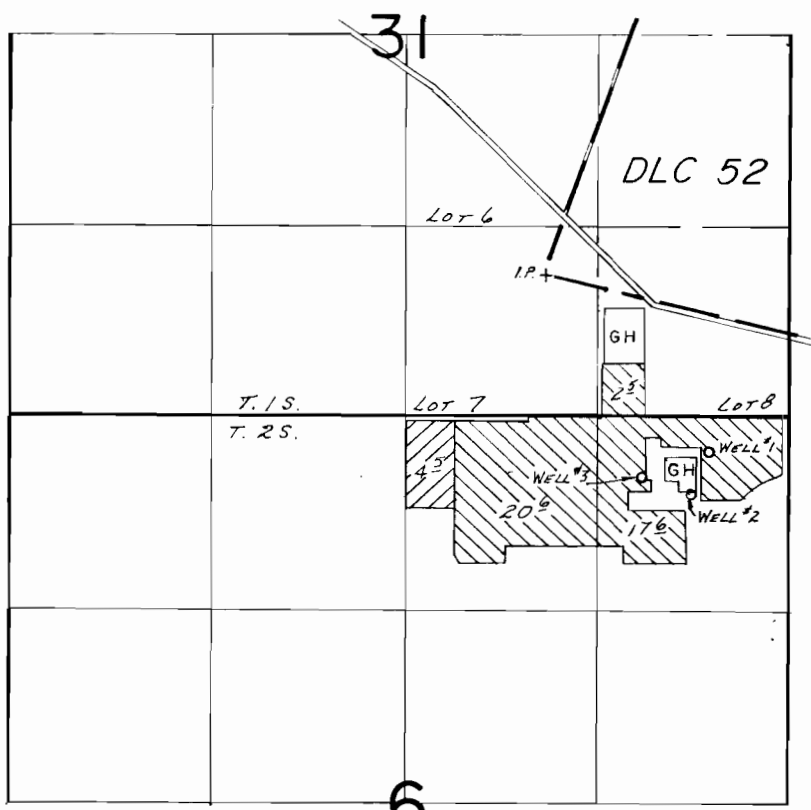

T. 18 & 2 S., R. 2 W., W.M.



WELLS LOC: #1- 240'S. & 550'W.; #2- 540'S. & 670'W.; #3- 410'S. & 1010'W., ALL FROM NE COR. SEC. 6.

 Permit G-9622      GH = Greenhouse      SCALE: 1" = 1320'  
 Permit G-9621

### FINAL PROOF SURVEY UNDER

G-8598                      G-9621  
 Application No. G-8615 Permit No. G-9622.....  
 IN NAME OF  
 FRED GENE, KAREN P., FLORIS M., LESLIE C. & FLORIS C. GOLD  
 Surveyed July 19, 1984, by B.W. BISHOP.....