

T.9S. R.39E. W.M.

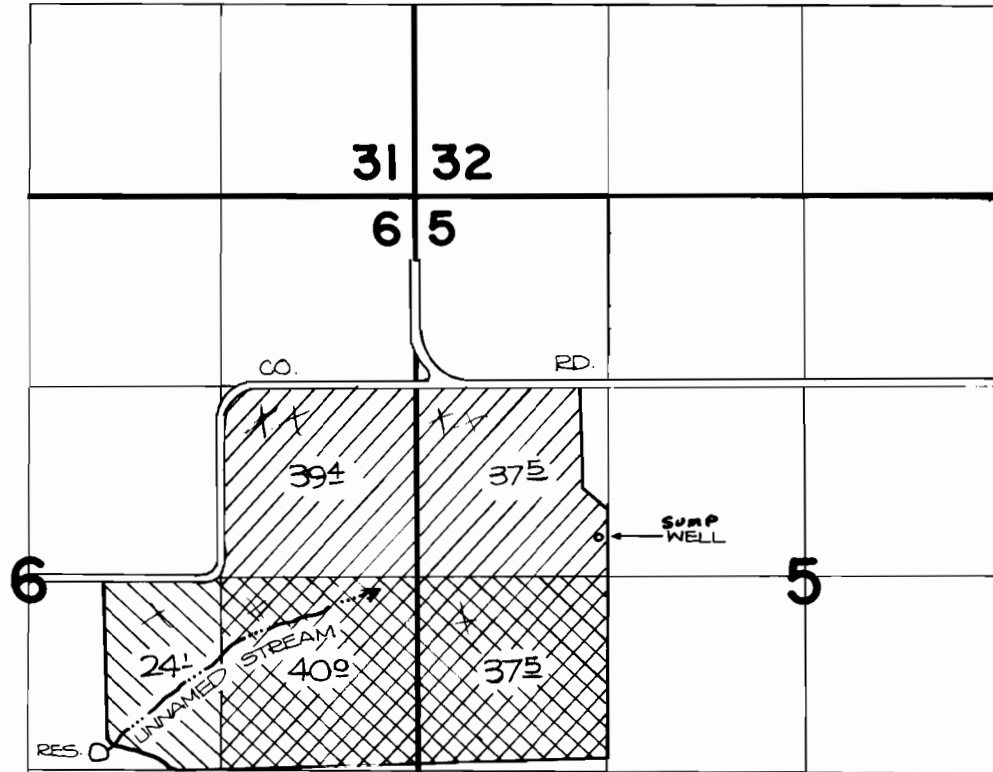

WELL IS LOCATED 2380' S. AND 1250' E. FROM THE NW. CORNER OF SECTION 5. THE DIVERSION POINT FOR THE RESERVOIR IS LOCATED 3810' S. AND 2190' W. FROM THE N.W. CORNER OF SECTION 5.

 PERMIT NO. G-8150

 PERMIT NO. 43183

FINAL PROOF SURVEY

UNDER

57537

43183

R-57536

R-7512

Application No. ~~G-8704~~ Permit No. ~~G-8150~~

IN NAME OF

PAUL A. & DONNA L. CRABILL

Surveyed JULY 19, 1983, by V. CHURCH.....