

T. 26 S., R. 13 W., W.M.

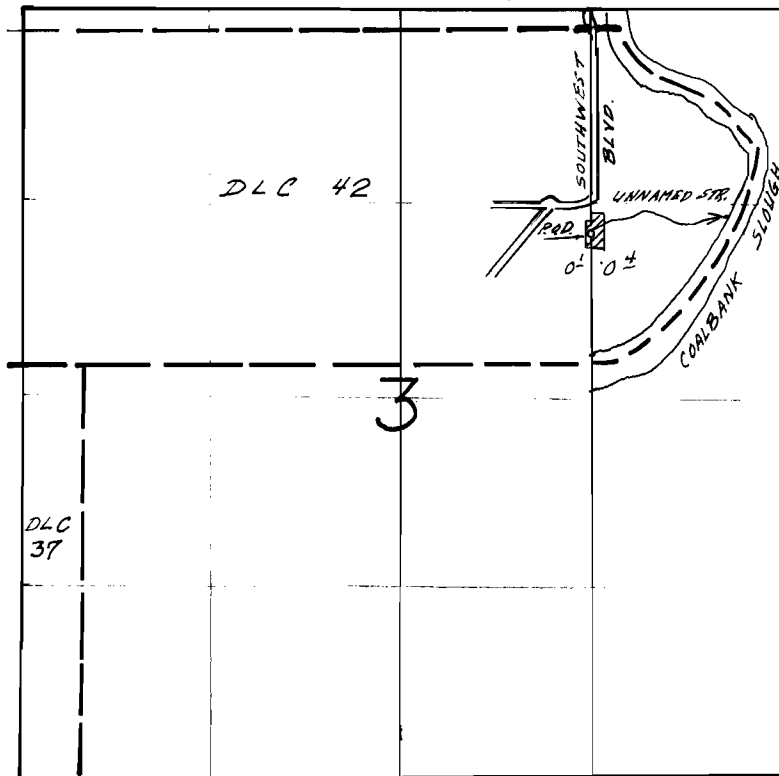

R.O.D. 1510' S. & 1320' W. OF N.E. CORNER SEC. 3

1" = 1320'

FINAL PROOF SURVEY UNDER

Application No. ~~57291~~ Permit No. ~~43367~~
IN NAME OF

PETRONA MERCEDES HARRISON 6-24-91 DSM
4011-180-191L

Surveyed SEPT. 14 19.90, by B.S. JAMES