

W/4 NE 1/4 SEC 35 13 S. ... 31 E. W.M.

GRANT COUNTY

1" = 100'

N. 1/4 COR.

100
6.77 Ac.

SEE MAP 13 31 26

CR.

N. 13° 17' 37" W.
64.8'

1195'
1150'
1065'
760'

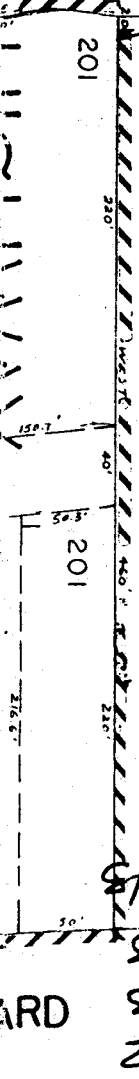
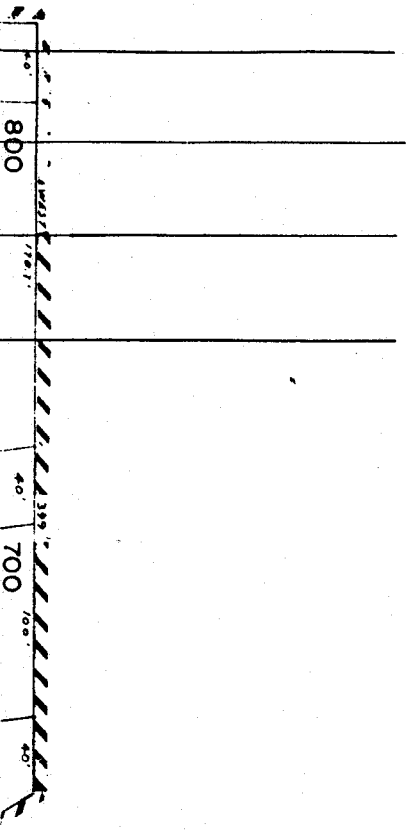

3-2 FINAL PROOF SURVEY

UNDER

Application No. 63907 Permit No. 47012 66797
63908 47013 66798
64053 47043 62657
64066 47103 66799

IN NAMES OF

HERMAN HENDRICKS
WILLIAM G. & CATHERINE A. GIBBS
MARY E. SMITH
CHARLES C. & LUCILLE CARSON

Surveyed June 28, 1983 by R. W. Cettel

BURNS HWY 80'

JOHN DAY 10' 24" RC

1° 38' C.L.

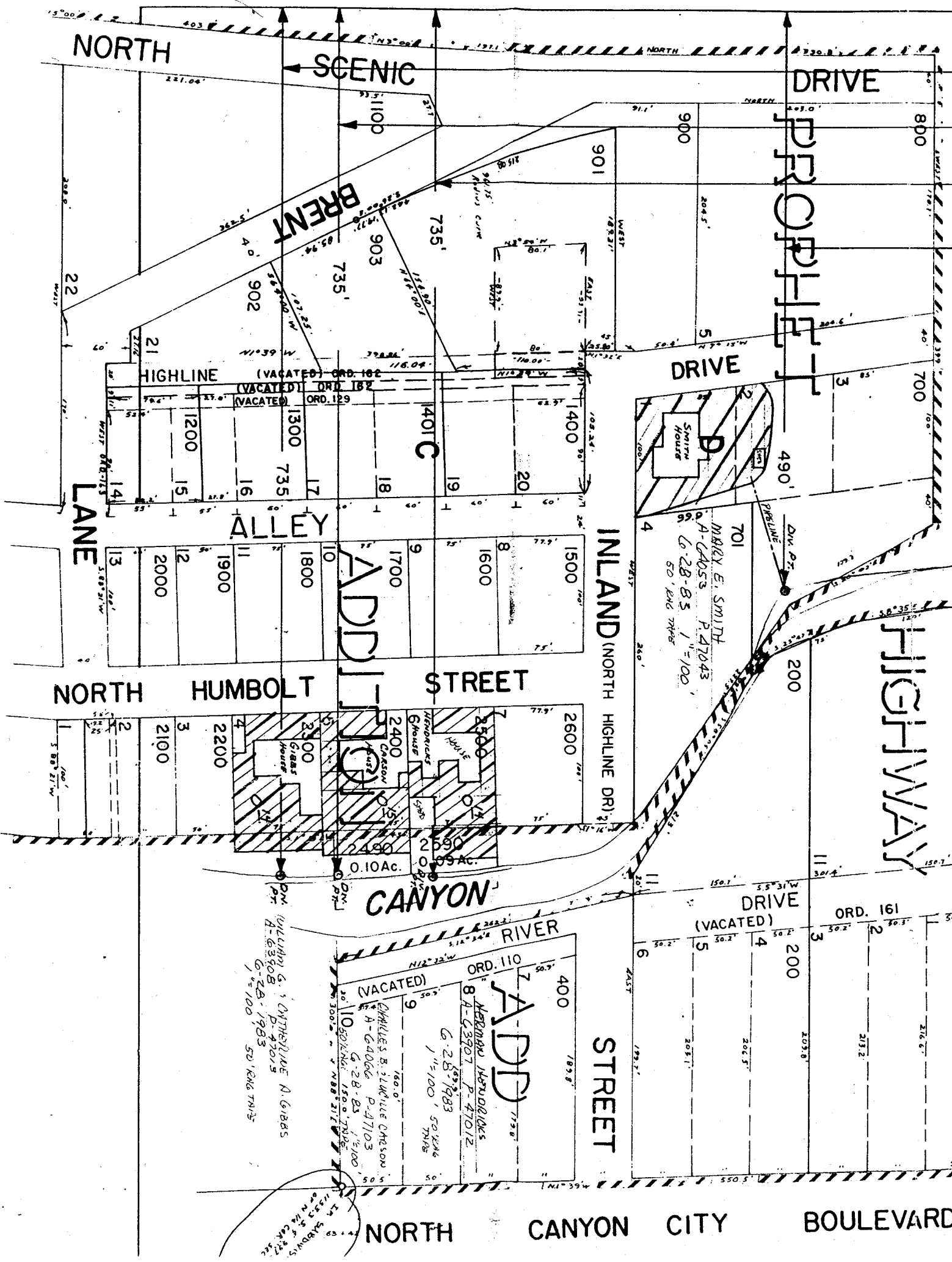

NORTH

SCENIC

DRIVE

PROPERTY

BRENT

DRIVE

LANE

ALLEY

INLAND (NORTH HIGHLINE DR)

HIGHWAY

NORTH HUMBOLT

STREET

CANYON

RIVER

DRIVE

(VACATED)

ORD. 161

(VACATED)

ORD. 110

ADDD

STREET

NORTH

CANYON

CITY

BOULEVARD

WILLIAM G. CYNTHIA A. GIBBS
 A-63908 P-47015
 G-28-85 1/2=100
 50' RANG TRMS

CHARLES B. JACQUELINE CHENSON
 A-64066 P-47103
 G-28-85 1/2=100
 50' RANG TRMS

HERMAN WENDOLICKS
 A-63907 P-47012
 G-28-85 1/2=100
 50' RANG TRMS

MARY E. SMITH
 A-64053 P-47043
 G-28-85 1/2=100
 50' RANG TRMS

SMITH HOUSE

1/2" SCALES
 0" = 100' HORIZ.
 0" = 10' VERT.
 0" = 1/4" CAR. 1/2"