

W1/4 NE 1/4 SEC 35 13 S. ... 31 E. W.M.

GRANT COUNTY

1" = 100'

N. 1/4 COR.

SEE MAP 13 31 26

100
6.77 Ac.

CR.

FINAL PROOF SURVEY

3-2

UNDER

Application No. 63907 Permit No. 47012 66747
 63908 47013 66748
 64053 47043 62647
 64066 47103 66749

IN NAMES OF

HERMAN HENDRICKS
WILLIAM G. & CATHERINE A. GIBBS
MARY E. SMITH
CHARLES C. & LUCILLE CARSON

Surveyed June 28, 1983 by R. W. Cettel

BURNS HWY

JOHN DAY 70 + 24 P.C. 1° 38' C.L.

P-47012
-47013
-47103
-47043

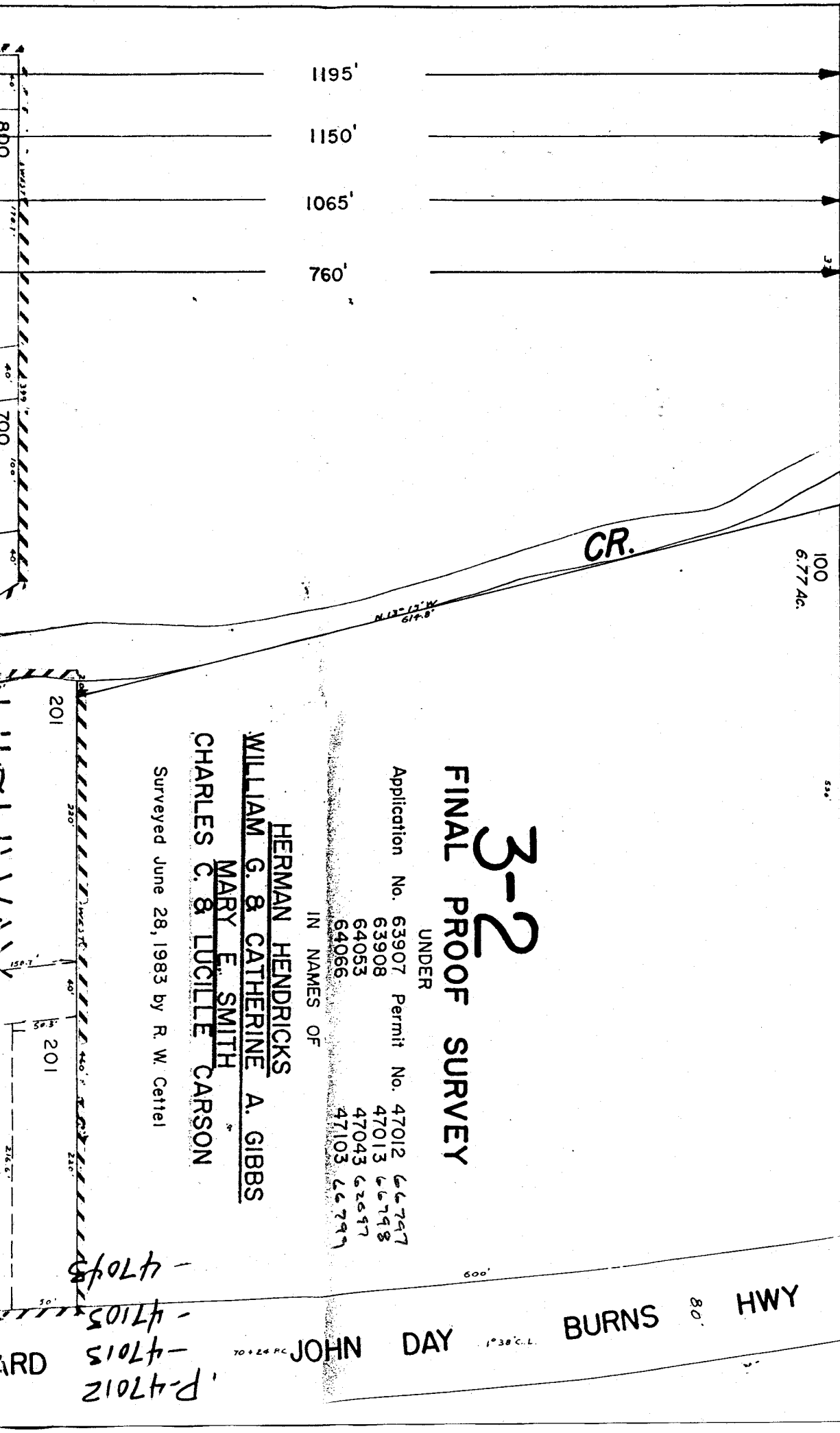

1195'
1150'
1065'
760'

201

201

RD

