

G-6679

RECEIVED

OCT 29 1975

WATER RESOURCES DEPT.
SALEM, OREGON

T.38S., R.11E., W.M.

Application No. G 7147 Bucke Cr.; Yonma Valley wells
Permit No. G 6679

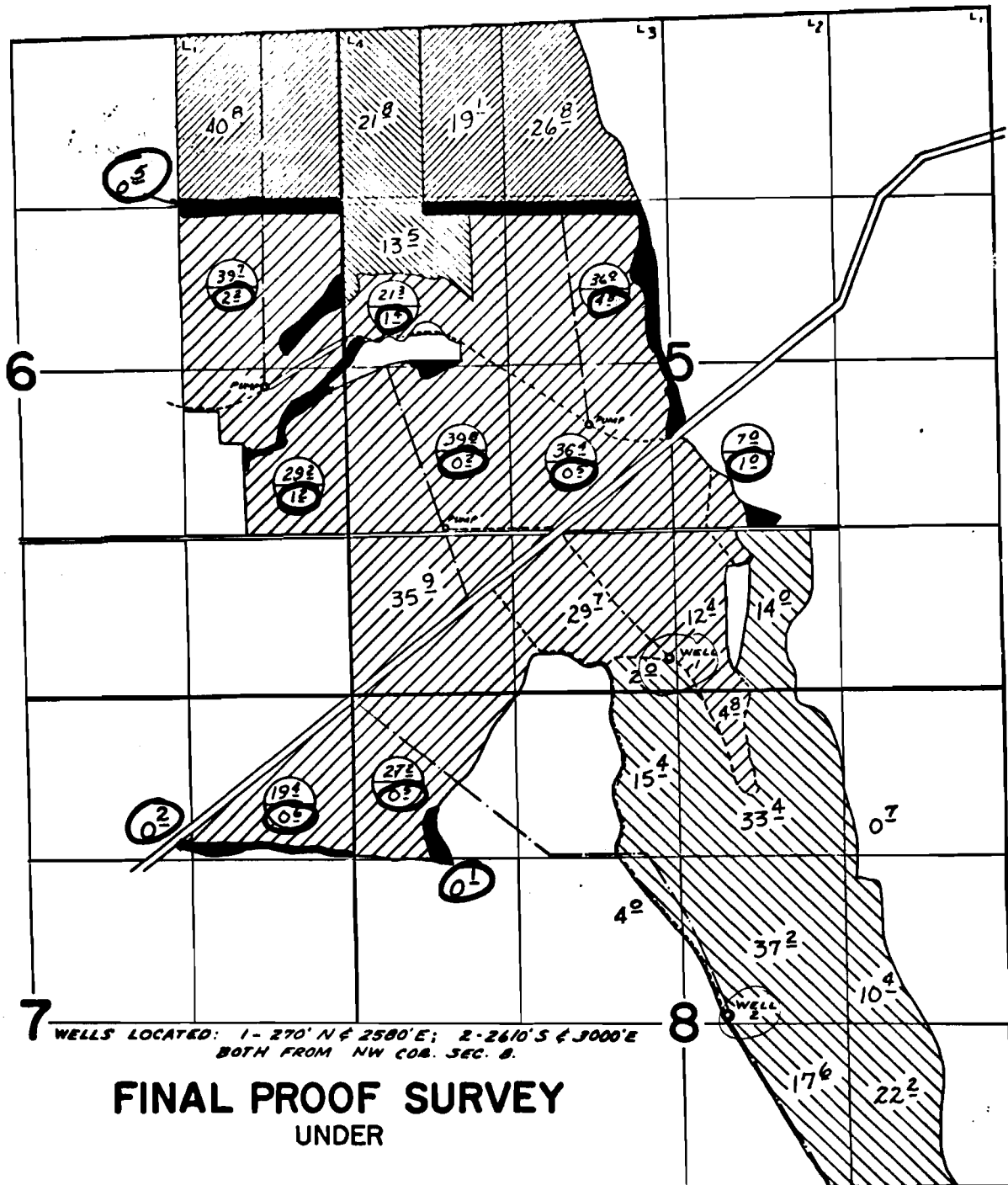

WELLS LOCATED: 1-270' N & 2580' E; 2-2610' S & 3000' E
BOTH FROM NW COR. SEC. 8.

FINAL PROOF SURVEY
UNDER

Application No. G-3856 Permit No. G-4503
Application No. G-4781 Permit No. G-3653
IN NAME OF
ESTATE OF LEONARD RITTER
AND JULIA RITTER

Surveyed Oct. 29 1974, by D.M. Norby

new lands

- PRIMARY WELLS 1 & 2 PERMIT G-4503
- SUPPLEMENTAL WELL 2 PERMIT G-3653
- PRIMARY WELL 1 SUPPLEMENTAL WELL 2 PERMIT G-3856
- PRIMARY WELL 2 PERMIT G-3653

