

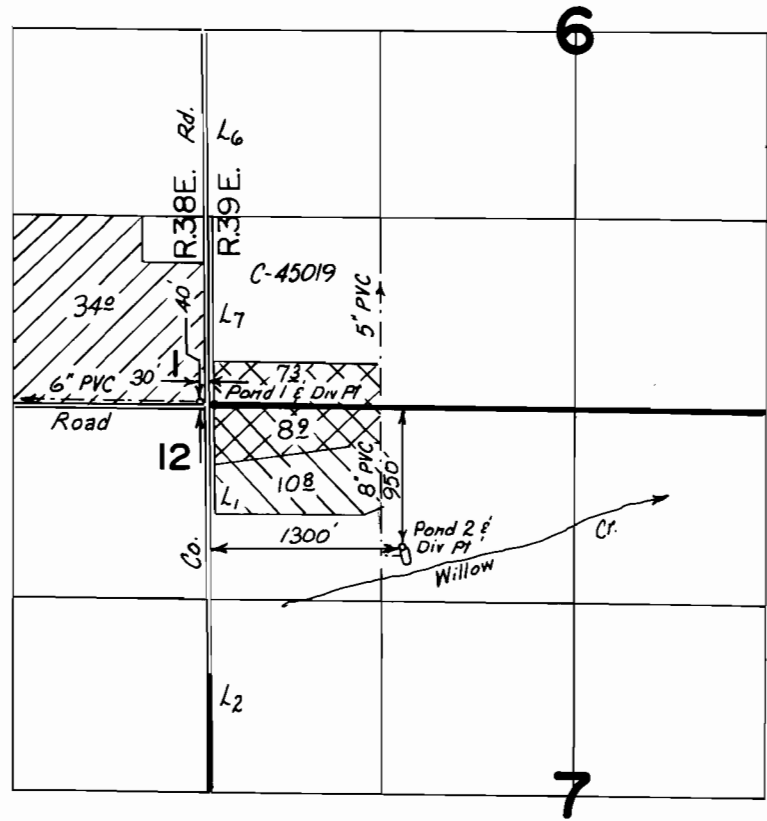

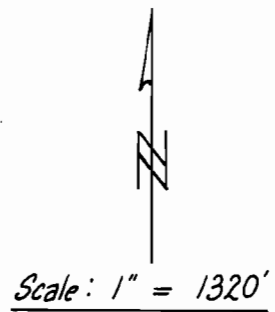

T.8S., R.38 & 39E., W.M.



FINAL PROOF SURVEY UNDER



Application No. G10666 Permit No. G9888
 IN NAME OF
 MICKEY & LINDA COWAN
 & PHILLIP R. STEVENSON

-  Pond 1
Supplemental
-  Pond 2
Primary
-  Supplemental

Surveyed 6-A 1987, by Vern Church