

T5N, R29E, § 30E, W.M.  
 UMATILLA COUNTY, OREGON

FINAL PROOF SURVEY UNDER APPL. # 69890  
 PERMIT # 50694

IN THE NAME OF  
 ROYALE COLUMBIA FARMS, INC.  
 P.O. Box 93, HERMISTON, OR. 97838  
 567-3704

PERMIT # 50694

THAT PORTION OF PERMIT # 36718  
 LYING IN SAME ¼ ¼ as PERMIT # 50694

R 29E  
 R 30E

LAKE WALLULA RIVER  
 COLUMBIA RIVER  
 P.A.D. Lics  
 2860' N &  
 70' E of  
 SW Cor. 8  
 SEC. 8

7 8  
 18 17  
 2 MILES

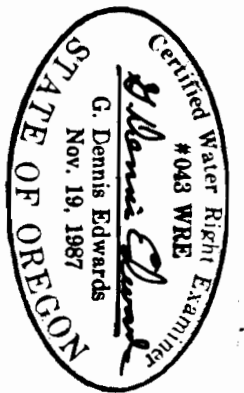

SCALE: 1" = 1320'

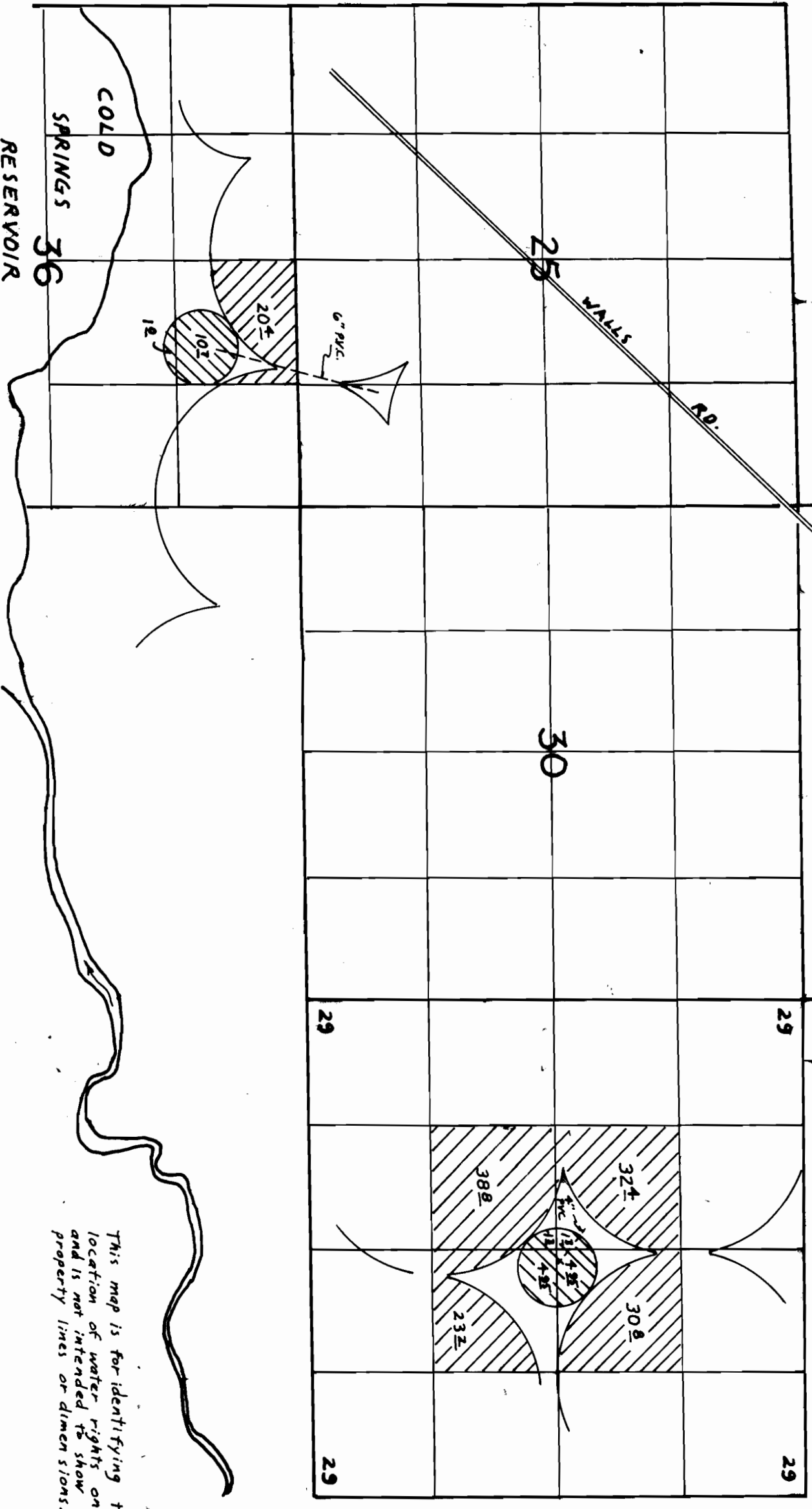
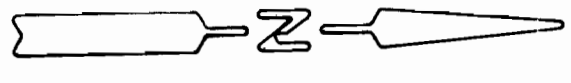

EDWARDS SURVEYING P.O. Box 763  
 HERMISTON, OR 97838  
 567-3336  
 2/25/91 506 # W9102005

This map is for identifying the  
 location of water rights only  
 and is not intended to show  
 property lines or dimensions.