

T.14S., R.12E., W.M. DESCHUTES COUNTY

MDV 30 1990

I, Robert R. Povey, Oregon Certified Water Right Examiner #106, hereby certify this Final Proof Survey map was prepared under my direct supervision.

The preparation of this map is for the purpose of identifying the location of the water right only and has no intent to provide dimensions or locations of property ownership lines.

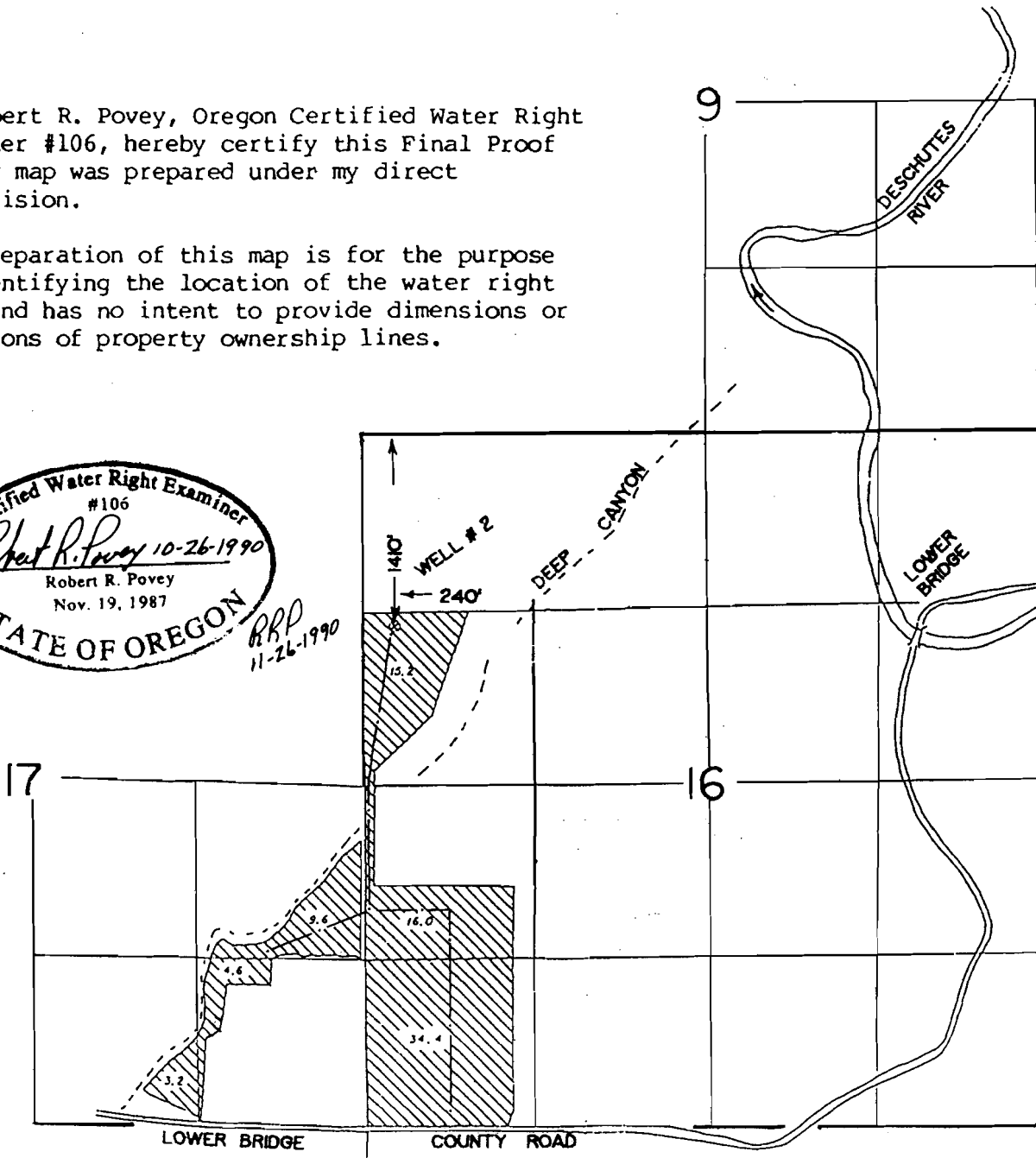
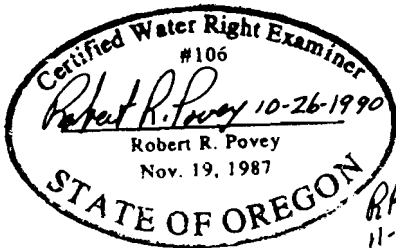

SCALE:
1"=1320'



Water applied, WELL # 2

FINAL PROOF SURVEY UNDER

Application No. G-11351. Permit No. G-10661
IN NAME OF

JAMES & BETTY DUNN *Cert. 66867*
FRED G. & JUDY E. GUNZNER, F. NOLAN,
R. RIEMENSCHNEIDER & N. WEIGAND

INSPECTED _____ BY _____

Rec'd 12-13-91 WD#11

G 10661