

RECEIVED
 APR 12 1991
 WATER RESOURCES DEPT.
 SALEM, OREGON

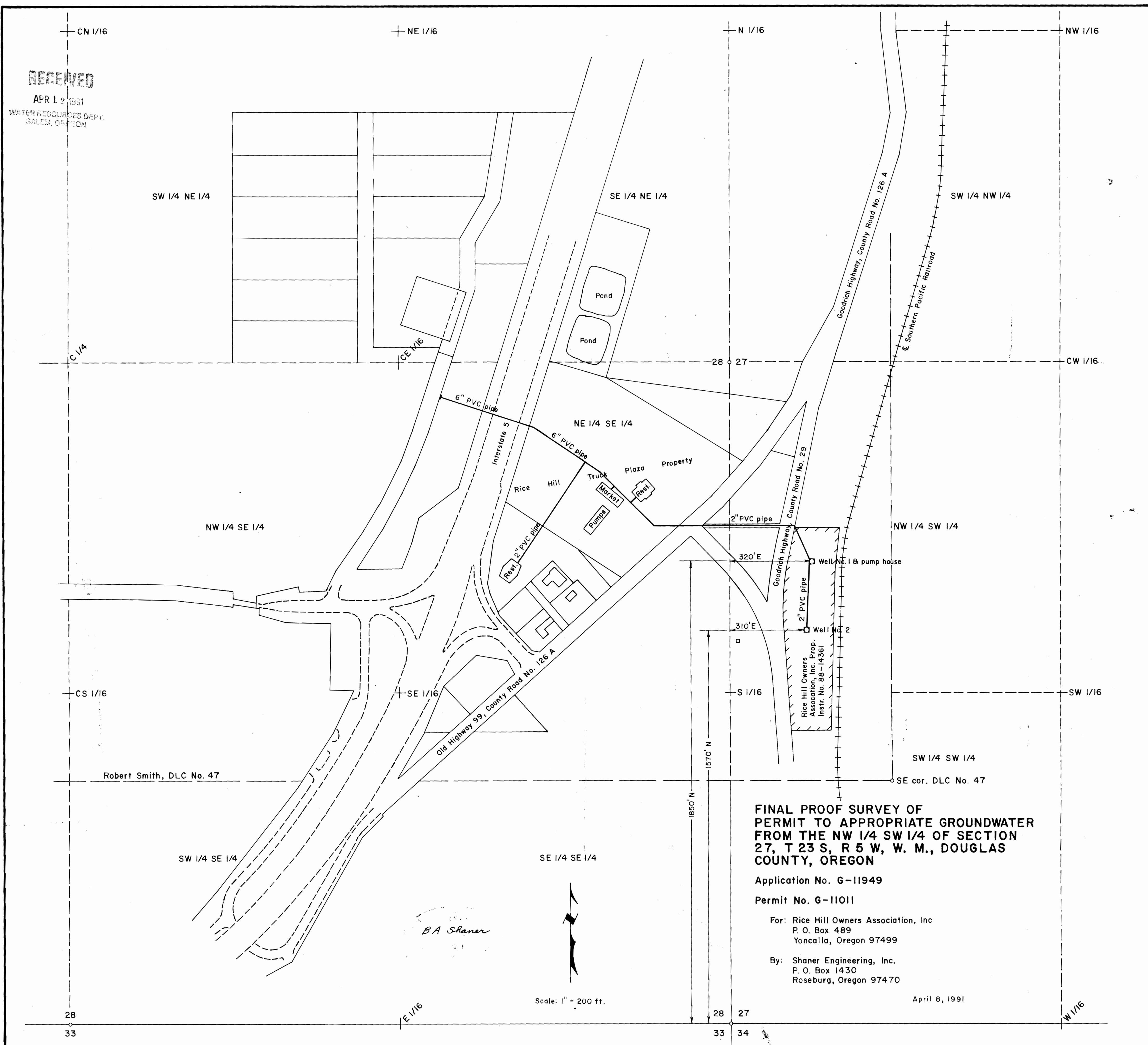

**FINAL PROOF SURVEY OF
 PERMIT TO APPROPRIATE GROUNDWATER
 FROM THE NW 1/4 SW 1/4 OF SECTION
 27, T 23 S, R 5 W, W. M., DOUGLAS
 COUNTY, OREGON**

Application No. G-11949
 Permit No. G-11011

For: Rice Hill Owners Association, Inc.
 P. O. Box 489
 Yoncalla, Oregon 97499

By: Shaner Engineering, Inc.
 P. O. Box 1430
 Roseburg, Oregon 97470

April 8, 1991

BA Shaner

Scale: 1" = 200 ft.



28
33

28 27
33 34

W 1/16