

# T. 29 S., R. 4 W., W.M.

## Section 5

NW 1/4 SE 1/4

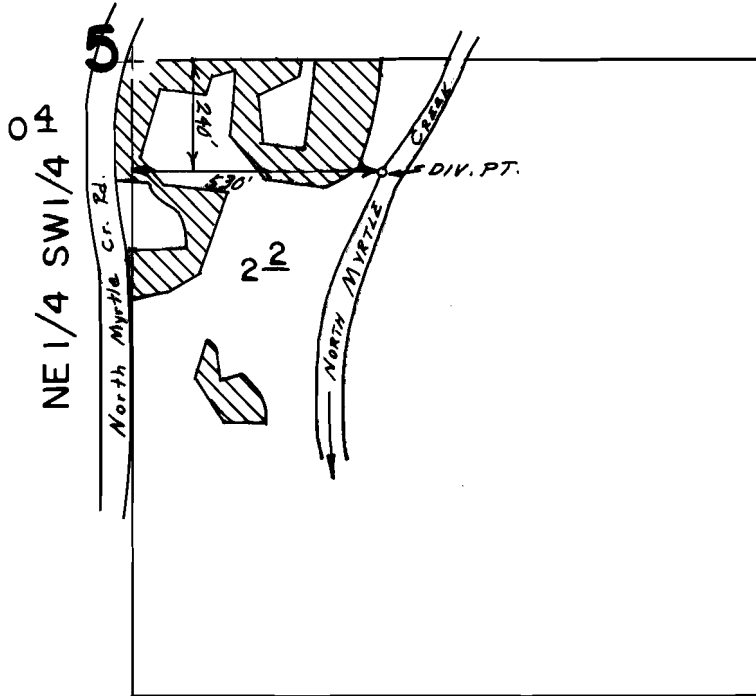

Scale 1" = 400'

### FINAL PROOF SURVEY UNDER

Application No. 61842. Permit No. 46339.....  
IN NAME OF

...GEORGE R. & JOYCE E. O'DAY  
May 17, 86 J.M. Schmorde  
Surveyed March 13, 1990., by ...B.S. James.....