

RECEIVED

AUG 14 1981

WATER RESOURCES DEPT  
SALEM, OREGON

41 18 5

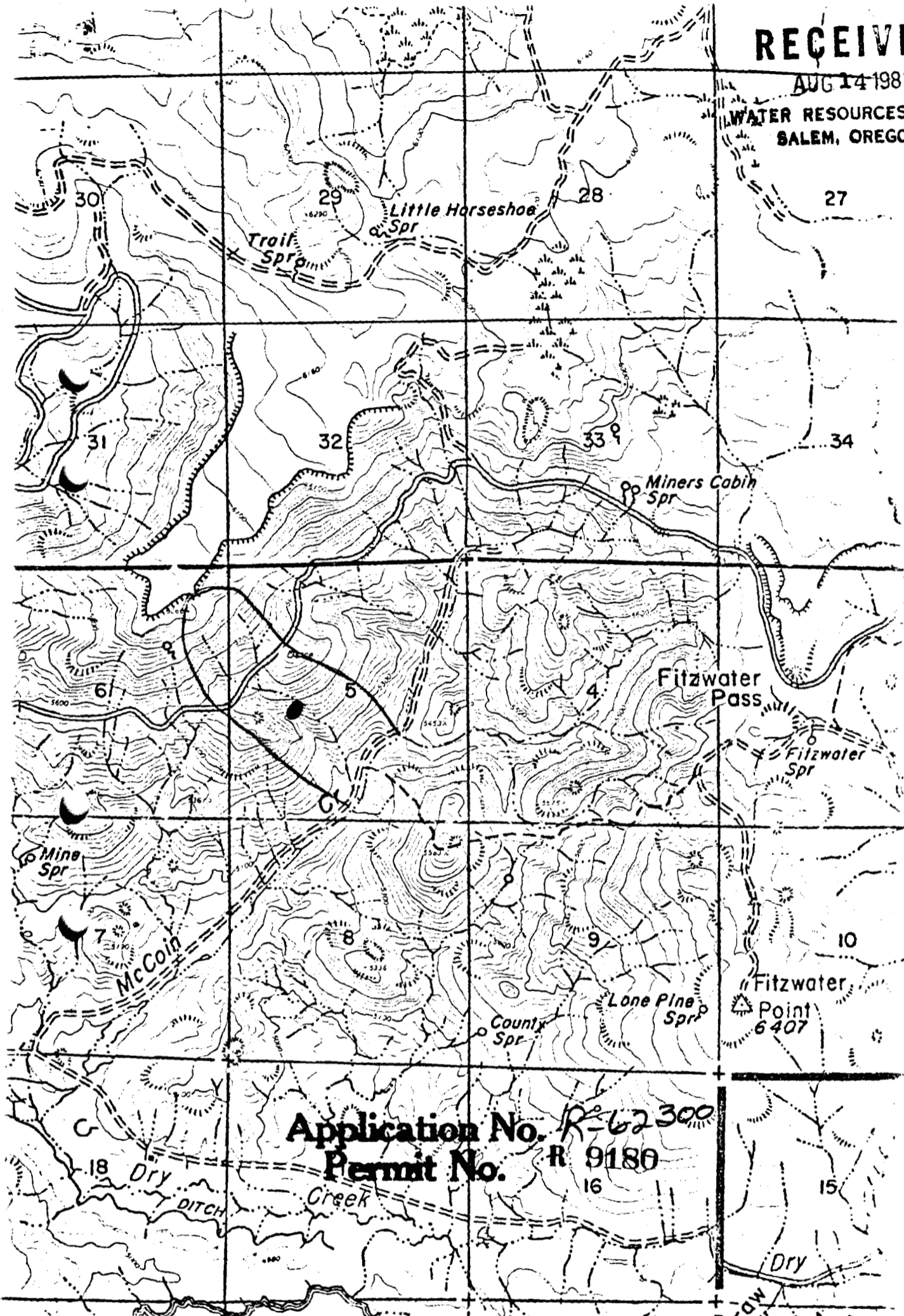

Application No. R-62300  
Permit No. R 9180

18 Dry Ditch  
Creek

Dry

RECEIVED

AUG 14 1981

WATER RESOURCES DEPT  
SALEM, OREGON

FIELD MAP SHEET

T. 40S  
41S R. 18E Sec. \_\_\_\_\_ Subdiv. \_\_\_\_\_ N.F. \_\_\_\_\_

Mapped by \_\_\_\_\_ Reviewed by \_\_\_\_\_ Scale 2 inches = 1 Mile

- RESERVOIR
- DRAINAGE
- ROAD

19

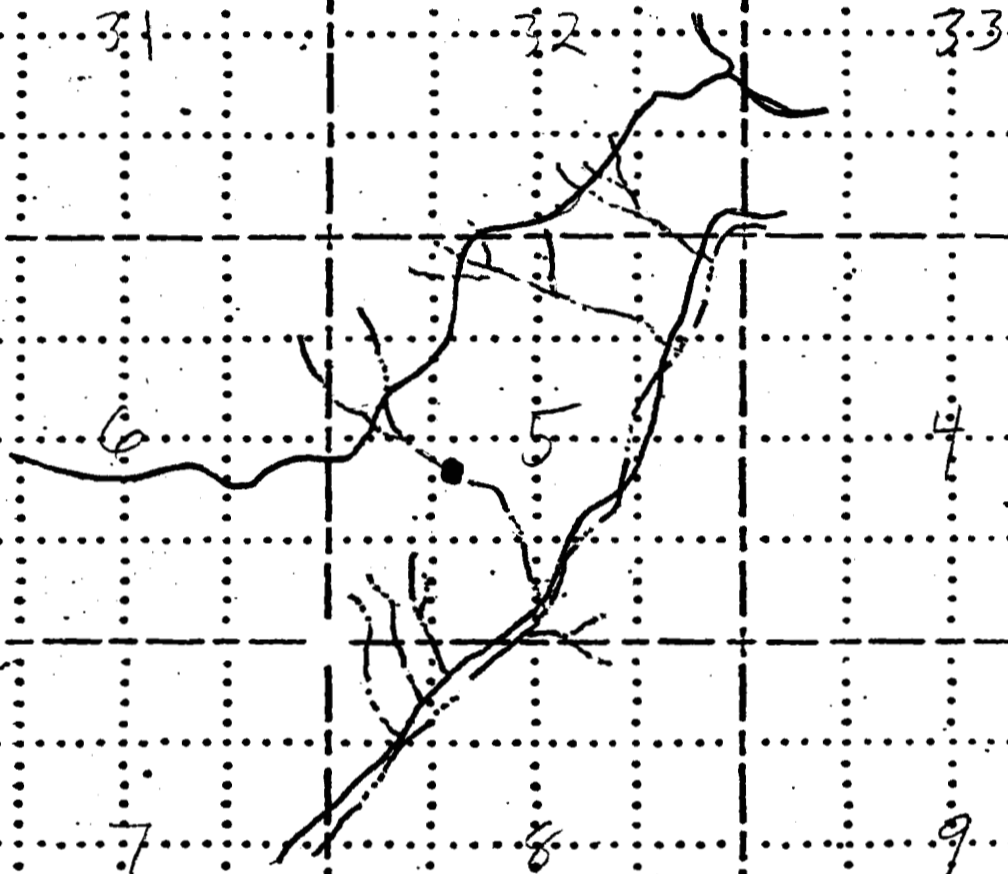

Application No. R-62300  
Permit No. R-9180