

MAP
OF
PROPOSED WATER SYSTEM
AT SHETTERS ADDITION TO
MARSHFIELD OREGON

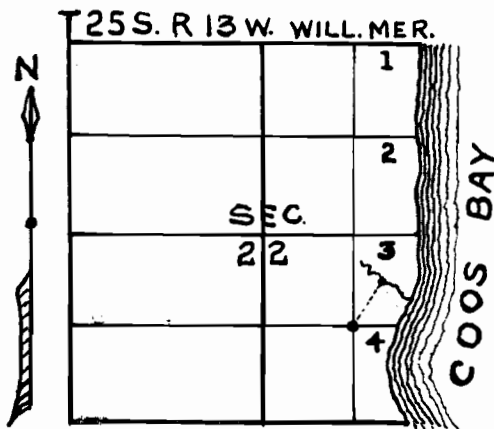

State of Oregon }
County of Coos } SS.

I S. B. Cathcart of Marshfield Oregon hereby certify that this map was made from notes taken during an actual survey made by me June 1st 1924, and that it correctly represents the position of the diverting point of the water from the small unnamed spring, a tributary of Coos Bay. Said point is situated in lot 3 of section 22, T25S. R. 13W. Will. Mer. and in lot 1 Block 8 of Shetters Addition to Marshfield Oregon, and from which point the S.W. corner of lot 3 bears S29°25'w. 12'92 chains.

S. B. Cathcart

Surveyor.



... 9608
... 6337