

- - FOUND 1/2" IRON PIN
- ⊙ - FOUND 5/8" IRON PIN

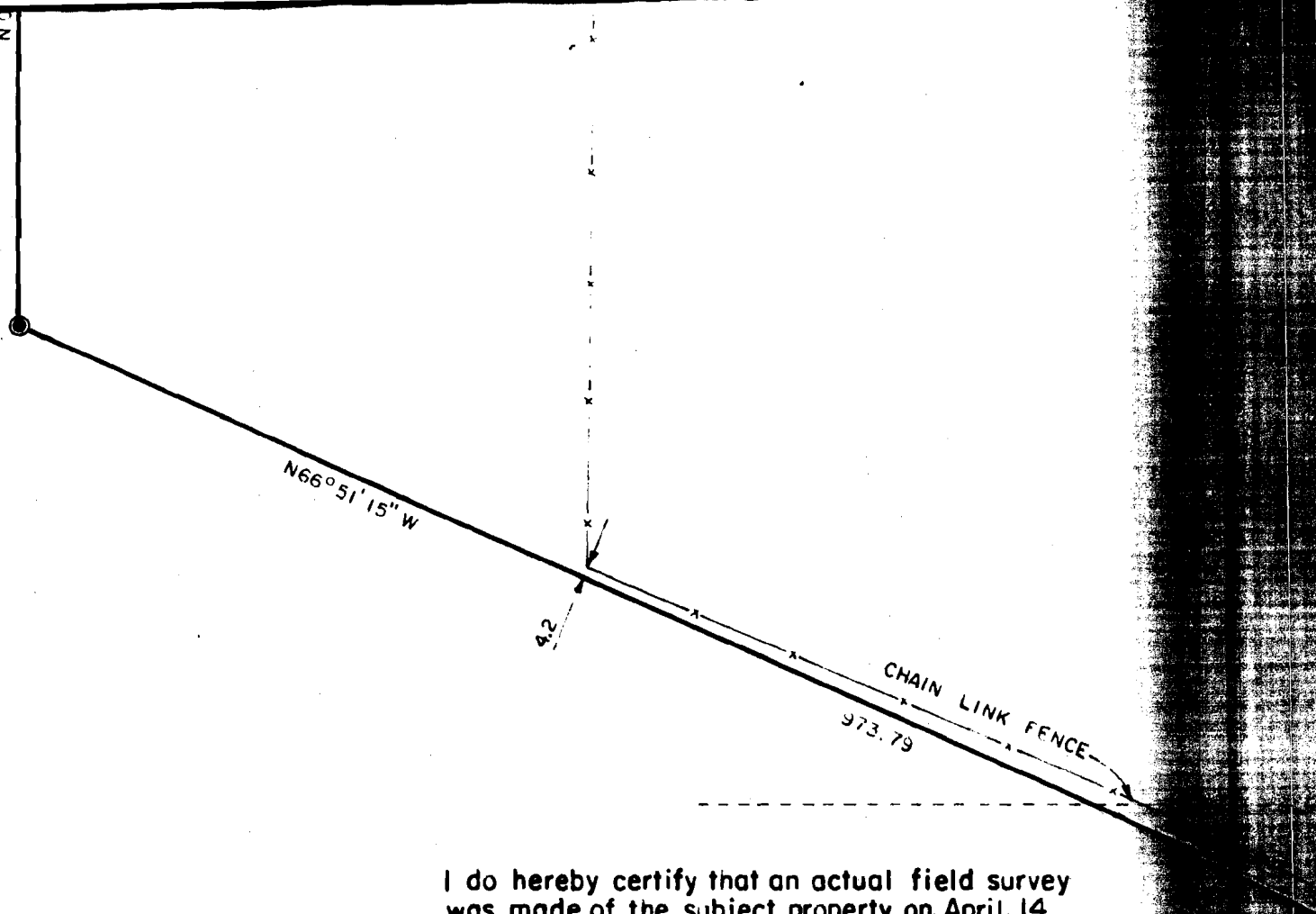

I do hereby certify that an actual field survey was made of the subject property on April 14, 1976 and that all overlaps and encroachments (north fence) are as shown on the annexed map.

Joseph S. Westvold
 Joseph S. Westvold
 Professional Engineer
 Oregon Registration No. 6215

WESTVOLD & ASSOCIATES
ENGINEERING SURVEYING
 KLAMATH FALLS, OREGON

SURVEYED FOR		MAYWOOD INDUSTRIES OF OREGON	
SURVEYED BY	E.R.R.	4 - 76	
MAPPED BY	S.L.B.	4 - 76	
CHECKED BY	J.S.W.	4 - 76	

SCALE 1" = 100'

Suburban Water Lake

Suburban Water Co. ←

Joseph S. Westvold

FENCE ENCROACHMENT

S 66° 51' 15" E

230.00

CHAIN LINK FENCE

973.79

178.4'

100.0'

MILL

CHAIN LINK FENCE

973.79

° 06' 43" W

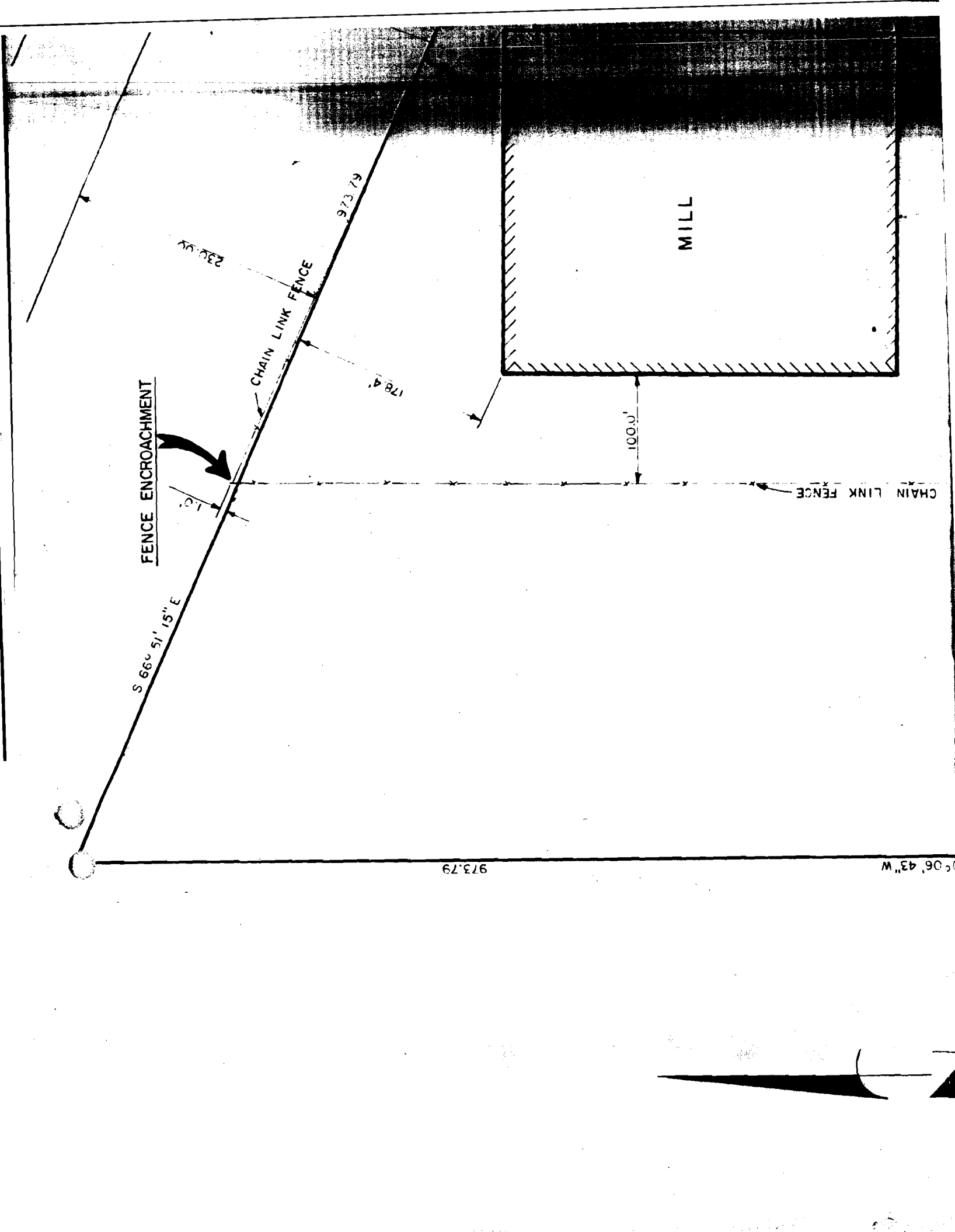

G-6826

A.L.T.A. SURVEY

SITUATED IN THE E1/2 OF SECTION 4, T39S, R9EWM.
KLAMATH COUNTY, OREGON
INCLUDING A PORTION OF LOT 2, BLOCK 2, TRACT 1080

OC & E
RAILROAD

WATER SUPPLY BOX
AND FIRE HYDRANT

FENCE 0.60' INSIDE LINE
R/R SFUR

FENCE 1.1' WEST OF LINE

150.7'

10.6'
WELL



10.4'

SAWDUST
BIN
150.



20.3'

N 35° 32' 01" W

3

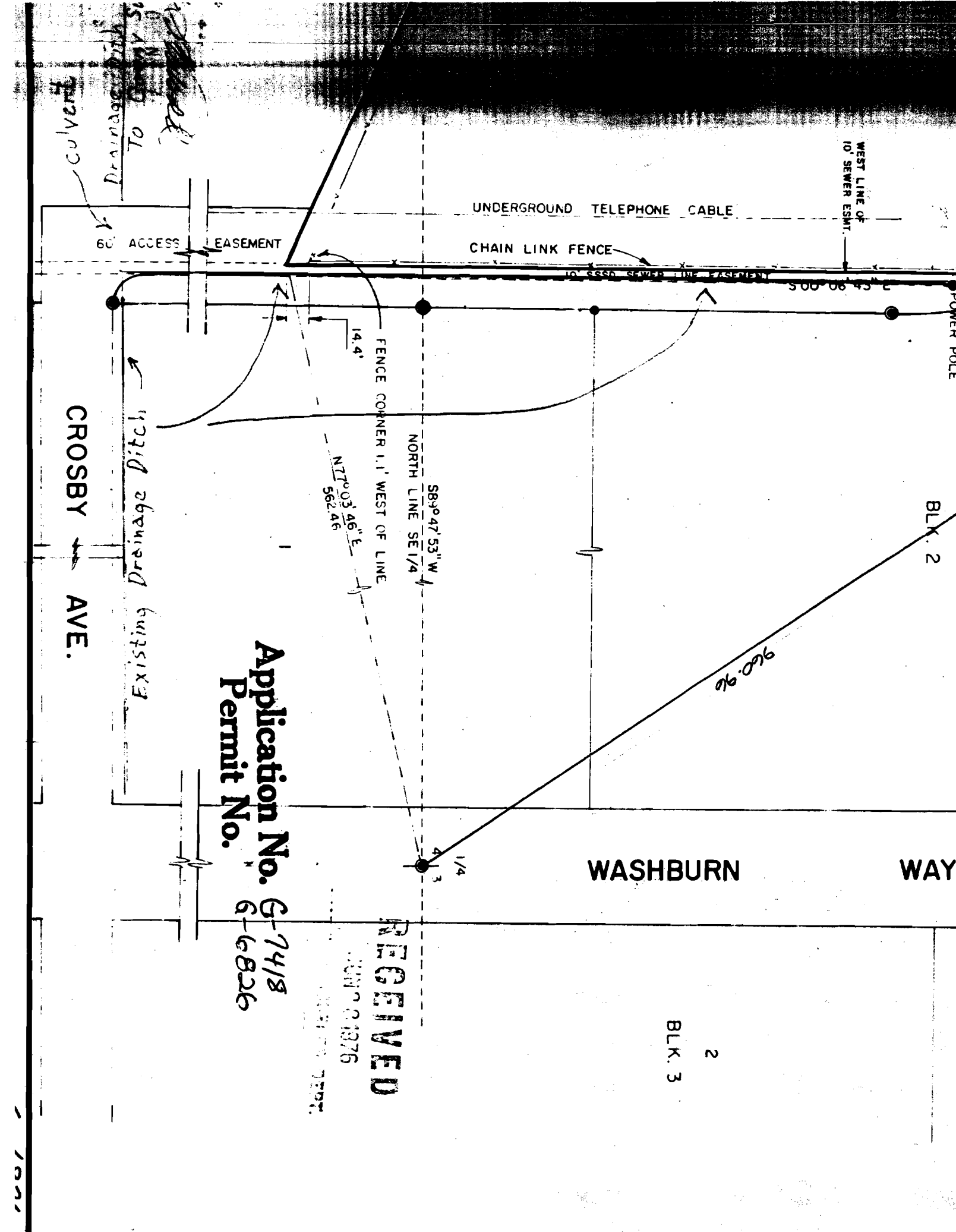

Handwritten: Culvert
 Drainage Ditch
 To Crosby St

60' ACCESS EASEMENT

UNDERGROUND TELEPHONE CABLE

CHAIN LINK FENCE

WEST LINE OF
 10' SEWER ESMT.

POWER POLE

CROSBY AVE.

Handwritten: Drainage Ditch

14.4'
 FENCE CORNER 1.1' WEST OF LINE

889°47'53" W
 NORTH LINE SE 1/4

Handwritten: N17°03'46" E
 562.46

BLK. 2

Handwritten: 960.96

Application No. G-7418
Permit No. 6-6826

WASHBURN WAY

WAY

RECEIVED

Handwritten: JUN 2 1976

BLK. 3

2

Handwritten: 1001