



FINAL PROOF SURVEY MAP  
 IN THE NAME OF WILLIAM M. LONGHURST  
 SECTION 27, T26S, R6W, W.M.

1 INCH = 400 FEET

APPLICATION G-11827

PERMIT G-10993

NOV 27 1987

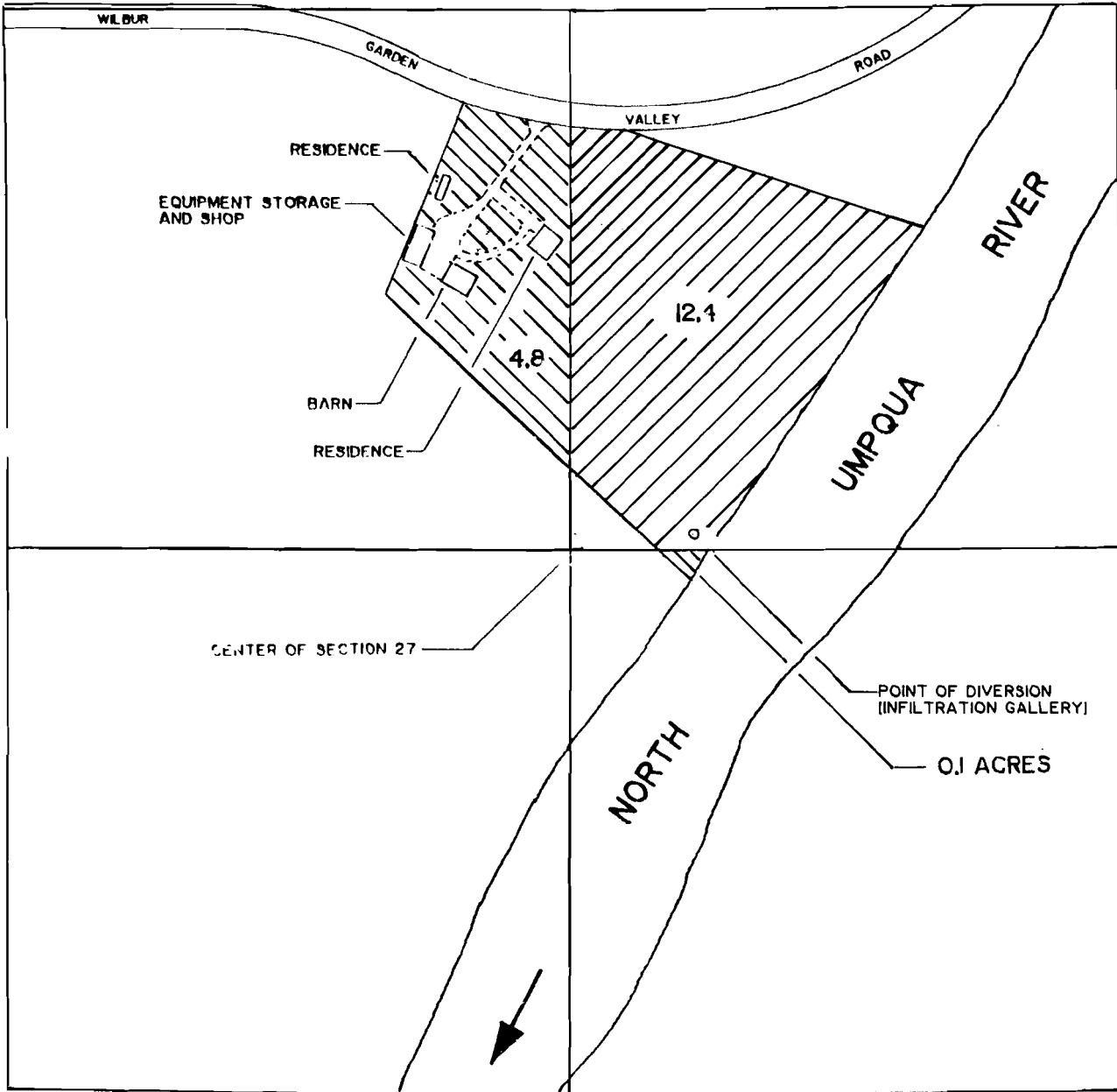

THE POINT OF DIVERSION IS LOCATED 40 FEET NORTH AND 290 FEET EAST FROM THE CENTER 1/4 CORNER OF SECTION 27, BEING WITHIN THE SW 1/4 NE 1/4 OF SECTION 27, TOWNSHIP 26 SOUTH, RANGE 6 WEST, W.M.

THE PURPOSE OF THIS MAP IS TO IDENTIFY THE LOCATION OF THE WATER RIGHT. IT IS NOT INTENDED TO PROVIDE INFORMATION RELATIVE TO THE LOCATION OF PROPERTY OWNERSHIP BOUNDARY LINES.

