



FINAL PROOF SURVEY MAP

IN THE NAME OF WILLIAM M. LONGHURST

SECTION 27, T26S, R6W, W.M.

1 INCH = 400 FEET

APPLICATION 69652

PERMIT 50946

NOV 27 1987

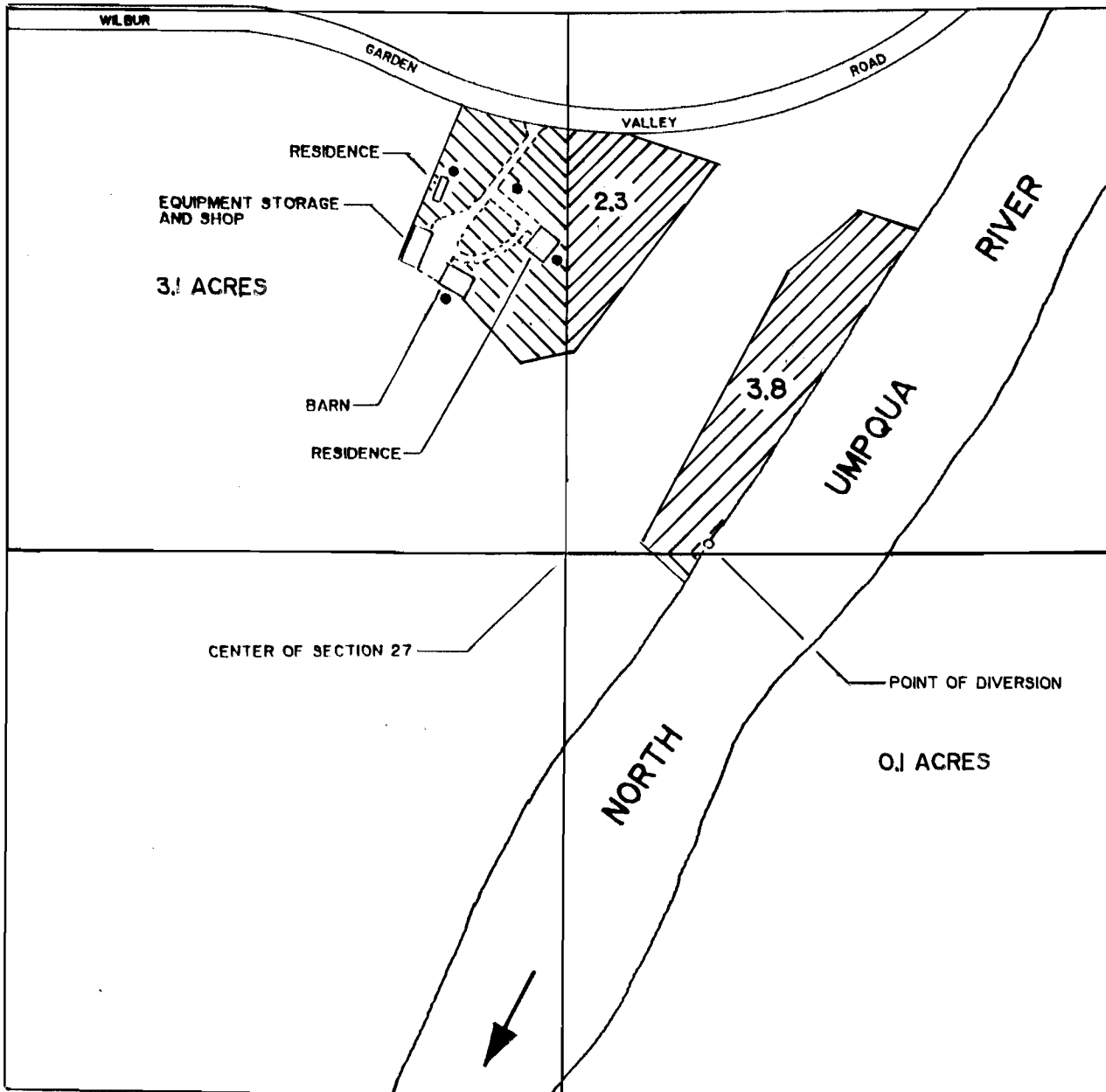

● STOCKWATER

THE POINT OF DIVERSION IS LOCATED 20 FEET NORTH AND 340 FEET EAST FROM THE CENTER 1/4 CORNER OF SECTION 27, BEING WITHIN THE SW1/4 NE1/4 OF SECTION 27, TOWNSHIP 26 SOUTH, RANGE 6 WEST, W.M.

THE PURPOSE OF THIS MAP IS TO IDENTIFY THE LOCATION OF THE WATER RIGHT. IT IS NOT INTENDED TO PROVIDE INFORMATION RELATIVE TO THE LOCATION OF PROPERTY OWNERSHIP BOUNDARY LINES.

