

T. 38 S., R. 5 W. W.M.

NE 1/4, SE 1/4 SEC. 32

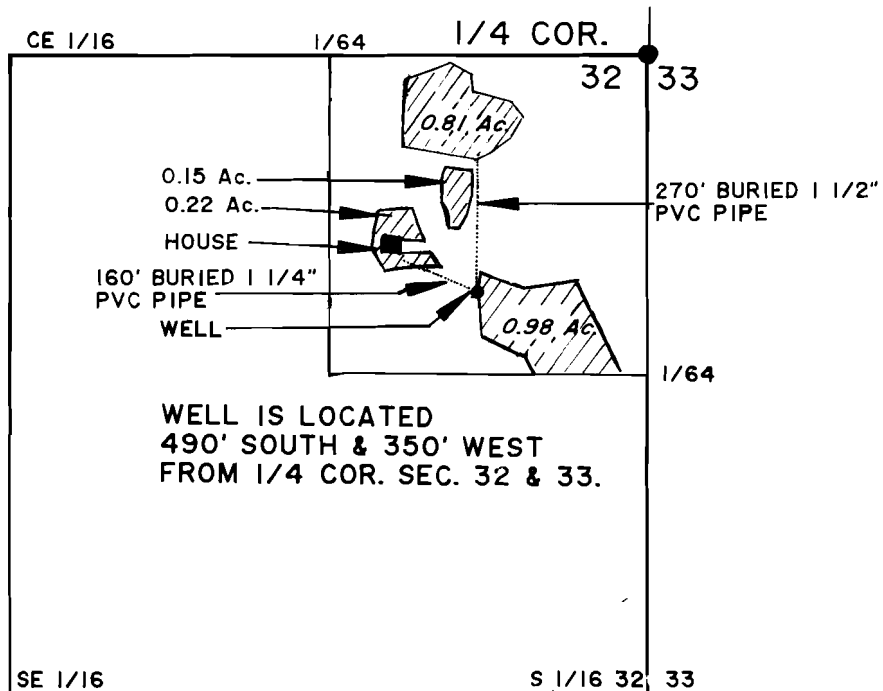
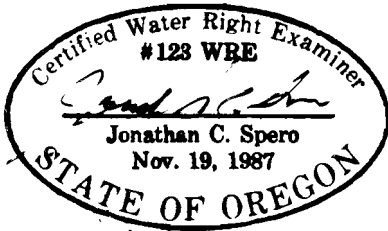

SCALE: 1" = 400'

PREPARED BY:
JONATHAN C. SPERO W.R.E. 123
1002 KINCAID RD./P.O. BOX 16
WILLIAMS, OREGON 97544
PHONE (503) 846-6845

SURVEYED AUGUST 30, 1990

THIS MAP IS FOR THE PURPOSE OF IDENTIFYING THE LOCATION OF THE WATER RIGHT ONLY AND IS NOT INTENDED TO PROVIDE LEGAL DIMENSIONS OR LOCATIONS OF PROPERTY OWNERSHIP LINES.

**FINAL PROOF SURVEY
UNDER**

APPLICATION No. G - 11844

PERMIT No. G 10943

IN NAME OF
JONATHAN C. SPERO