

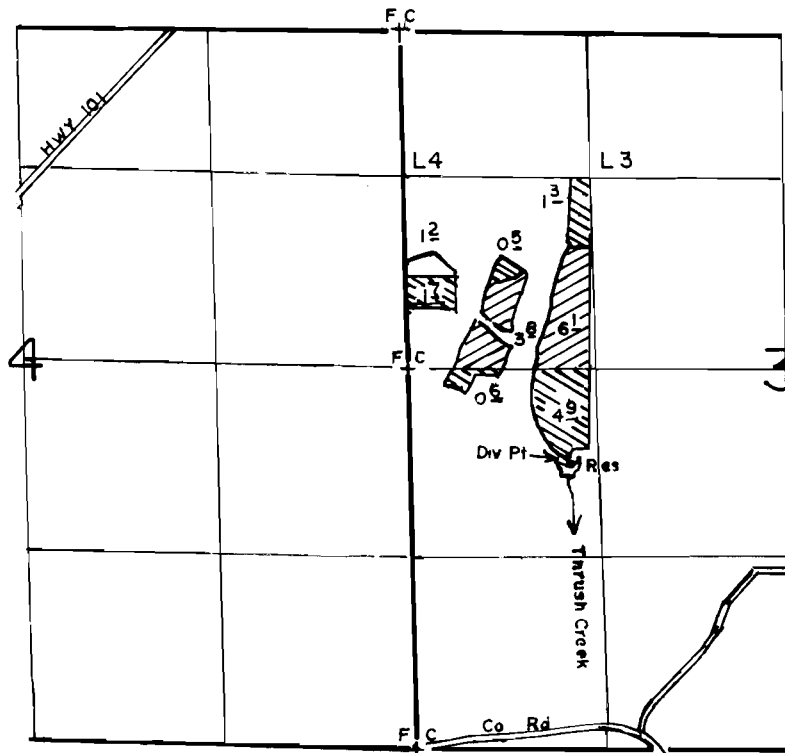

T.28S, R.14W, W. M.

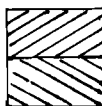

Div Pt Located 650'S & 1200'E From The W1/4 Corner Of Section 3

SCALE: 1"=1320'

 Harvesting & Temperature Control
 Irrigation, Harvesting & Temperature Control

FINAL PROOF SURVEY UNDER

Application No. 55693.. Permit No. 42293.....
IN NAME OF

.....WALTER ALLEN CRAM.....

Surveyed JUNE 20, 1990., by B.S. JAMES.....

TOWNSHIP 28 SOUTH, RANGE 14 WEST, W.M.
COOS COUNTY, OREGON

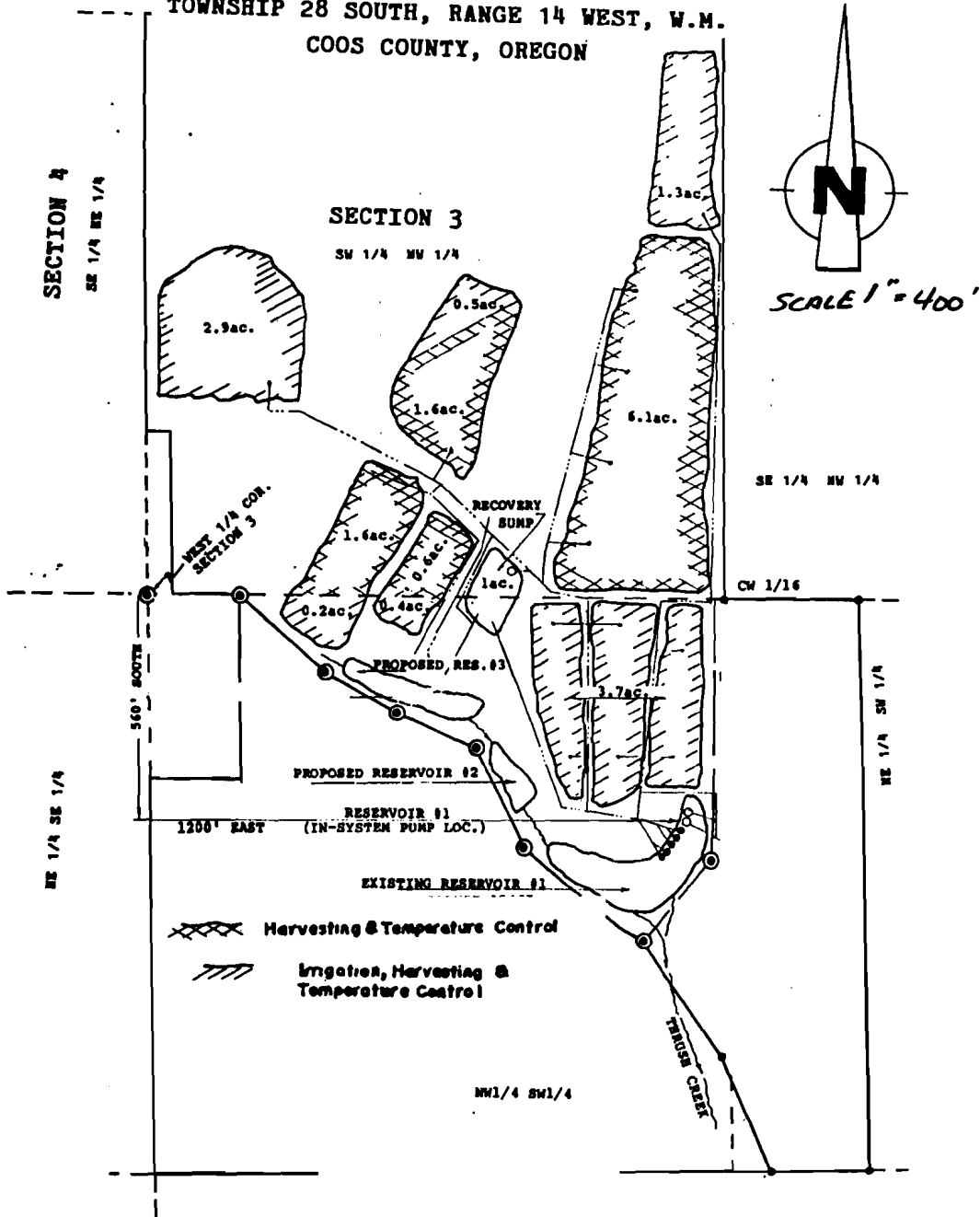

FINAL PROOF SURVEY
UNDER

Application No. 55,693.. Permit No. 422.93.....
IN NAME OF

.....**WALTER ALLEN CRAM**.....

Surveyed 19....., by