

SW 1/4 OF NE 1/4  
 SE 1/4 OF NW 1/4  
 NW 1/4 OF SE 1/4  
 SECTION 35  
 T.1 S. R.4 E. W.M.  
 CLACKAMAS COUNTY, OREGON

JAN 23 1991

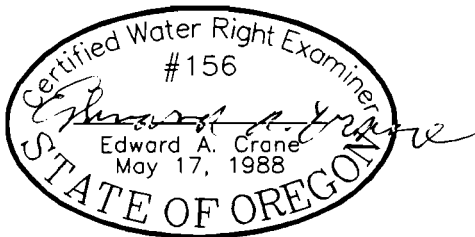
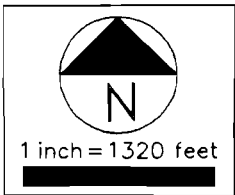
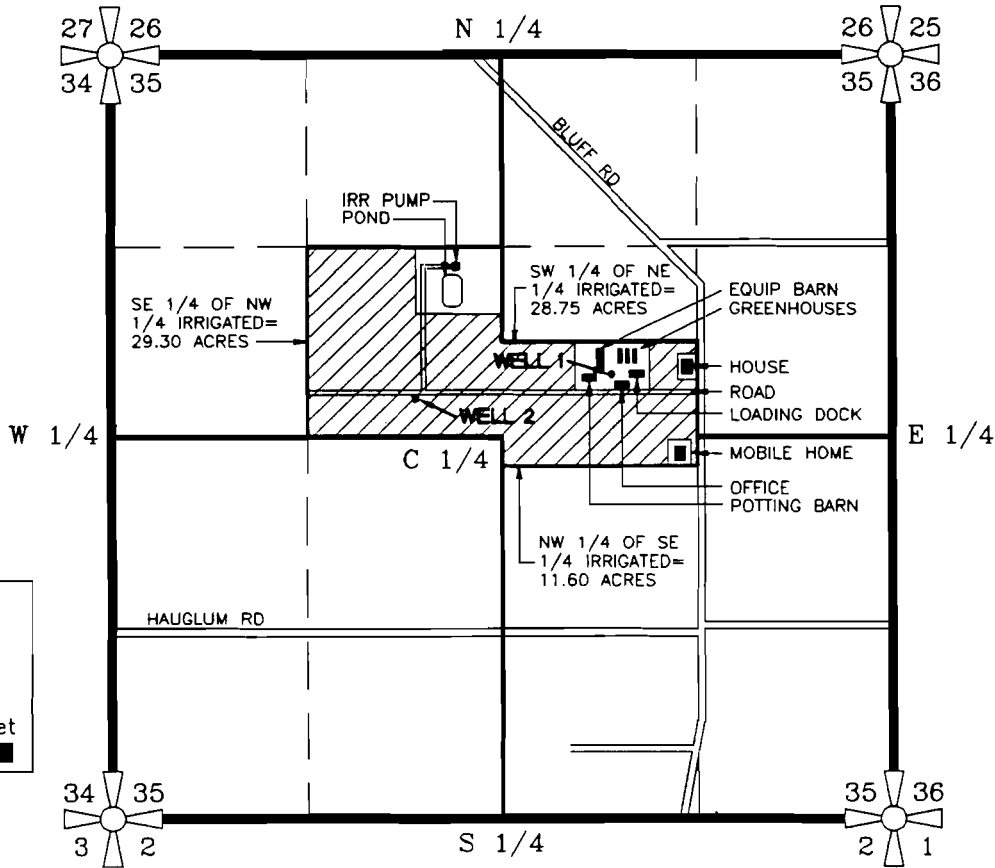

WELL 1 IS LOCATED 420.0 FEET NORTH AND 707.75 FEET EAST FROM THE CENTER CORNER OF SECTION 35.

WELL 2 IS LOCATED 292.67 FEET NORTH AND 624.58 FEET WEST FROM THE CENTER CORNER OF SECTION 35.

PREPARATION OF THIS MAP WAS FOR THE PURPOSE OF IDENTIFYING THE LOCATION OF THE WATER RIGHTS ONLY AND HAS NO INTENT TO PROVIDE DIMENSIONS OR LOCATION OF PROPERTY OWNERSHIP LINES.

SURVEYED JULY 17, 1989  
 BY EDWARD A. CRANE, CWRE  
 REVISED JANUARY 9, 1991

DATE  
 JULY 17, 1989

**FINAL PROOF SURVEY**  
 PREPARED BY EDWARD A. CRANE, CWRE

APPLICATION FOR PERMIT NUMBER G-11957  
 AND PERMIT NUMBER G-11066  
 to appropriate ground water in the name of:

**RON AND LE'ANN MARJAMA dba  
 MARJAMA NURSERY COMPANY**

FIGURE  
 1