

T. 37 S., R. 88 & 9 E., W. M.

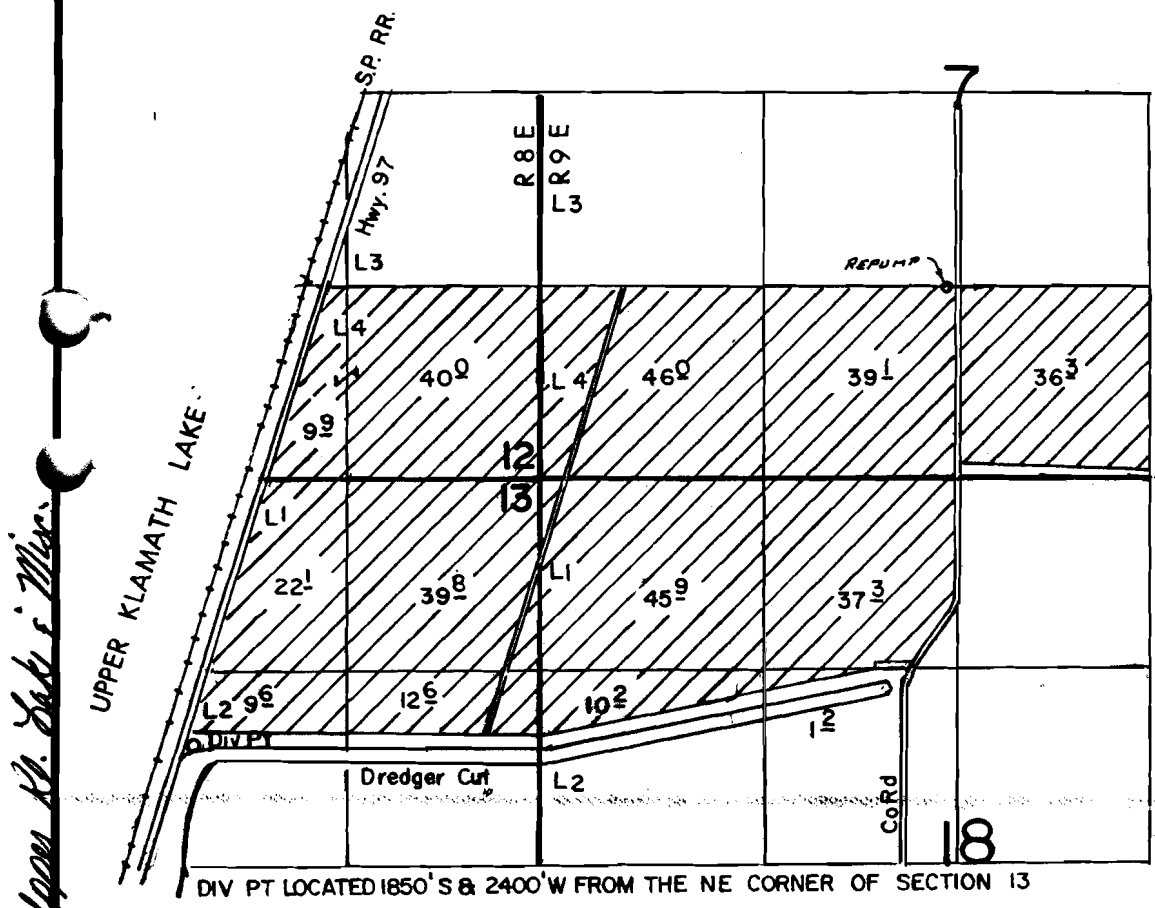

DIV PT LOCATED 1850' S & 2400' W FROM THE NE CORNER OF SECTION 13

SCALE: 1" = 1320'

**FINAL PROOF SURVEY**  
**UNDER**

Application No. 55294... Permit No. 41590.....  
IN NAME OF

**FORNEY W. & JENNIFER D. SCRONCE**

Surveyed APRIL 10, 1990., by B.W. BISHOP.....  
Oct. 16 1990

Upper Klamath Lake