

Sec 1, T15S, R9W, W. M.

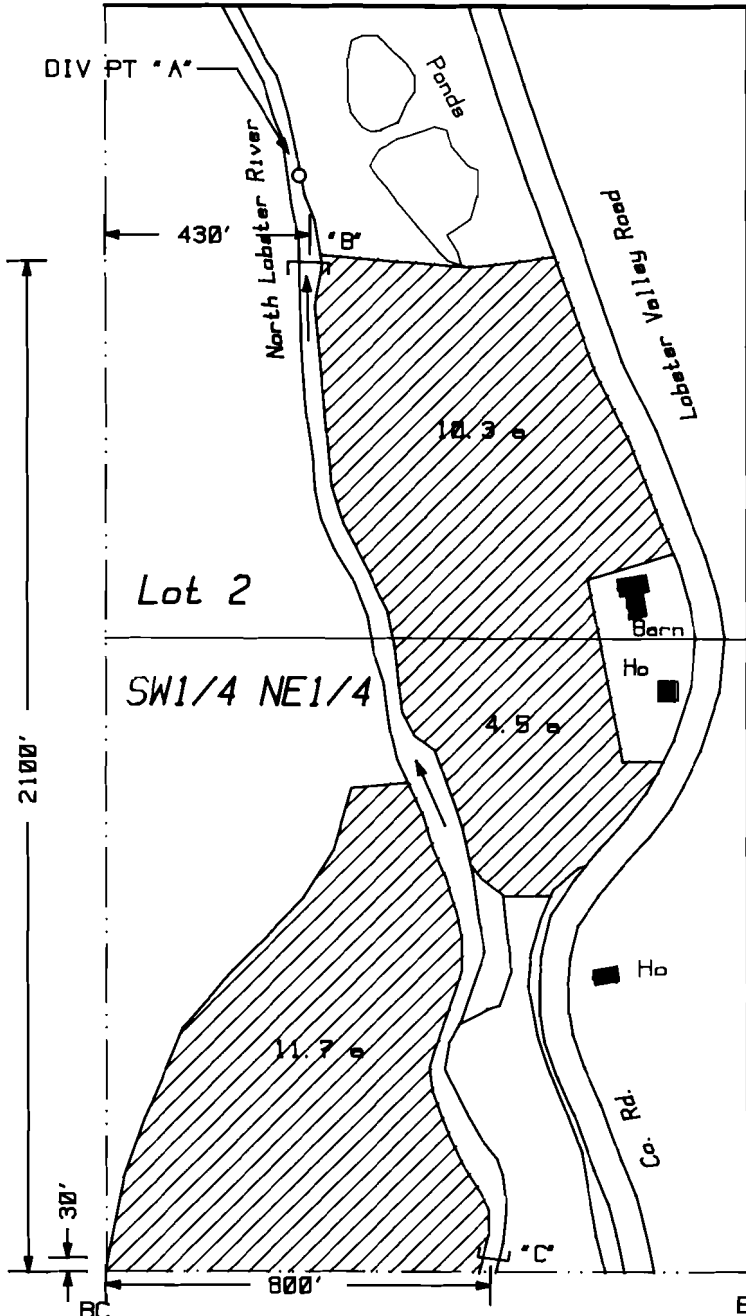

Diversion Pt "A" is located North 2290 feet and East 450 from the Center 1/4 corner of Section 1.

Portable Pumping between Points "B", 2100' North and 430' East, and Point "C", 30' North and 800' East, both from the C 1/4, Section 1.

TOTAL AREA CLAIMED: 26.5 acres
 Lot 2, 10.3 acres
 SW1/4 NE1/4, 16.2 acres

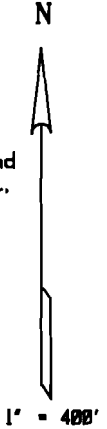

Lands irrigated under the Permit located in the South 1/2 of Section 1 are currently in separate ownership and are excluded from the Claim of Beneficial Use and Site Report, and this Survey.

NOTE: This map is to identify the location of the Water Right. It is not intended to dimension or locate property ownership lines.

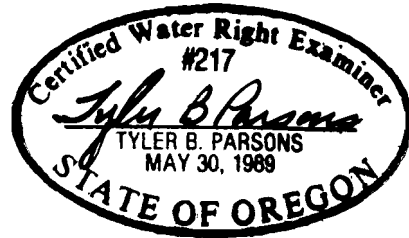

FINAL PROOF SURVEY

IN THE NAME OF

Linda B. Montanez & Mary A. O'Brien

Application No. 58862 Permit No. 44854

Surveyed February 16, 1991 by Tyler B. Parsons

Revised 5/13/91