

T. 4 S., R. 4 W., WM.

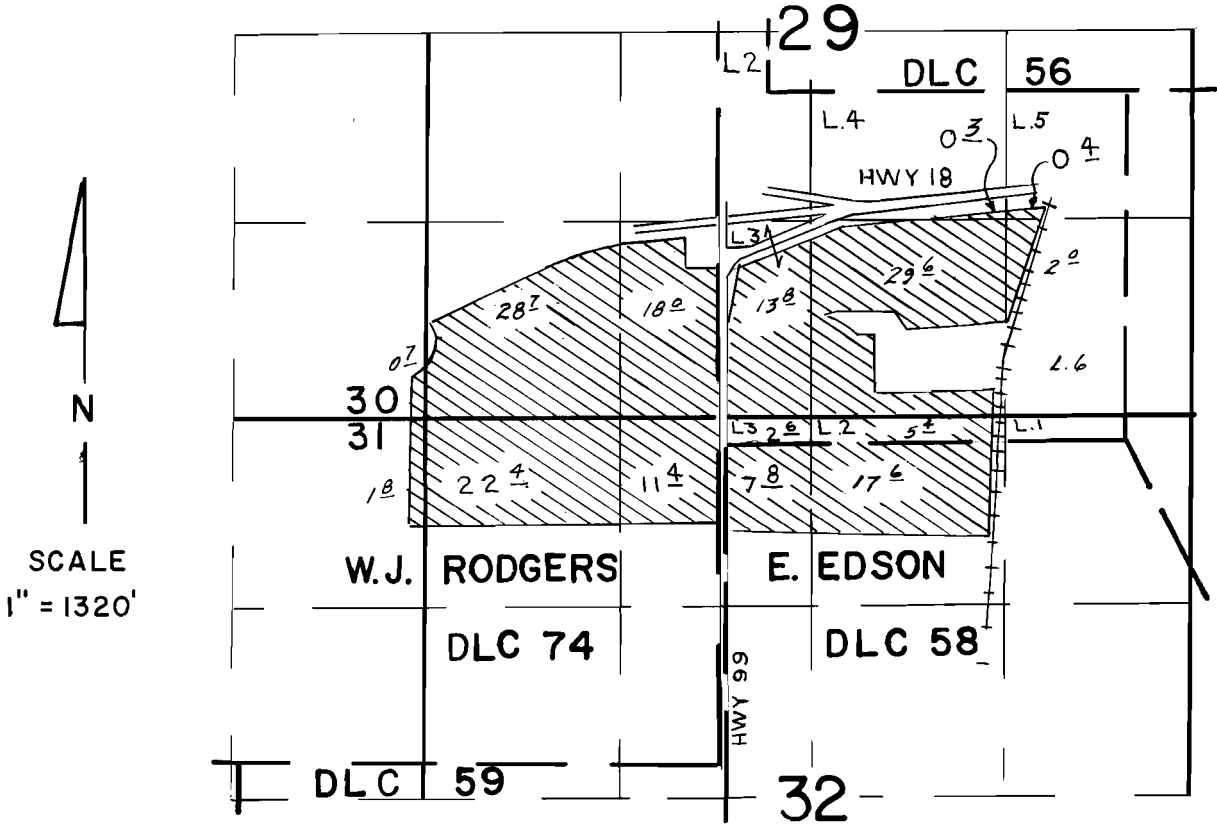

T. 5 S., R. 4 W., WM.

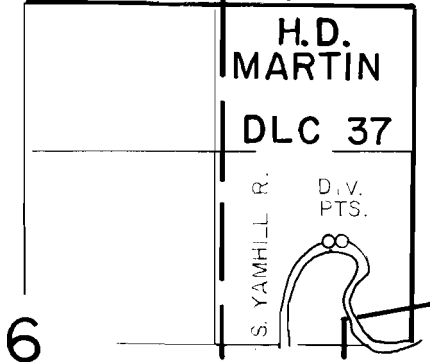

D.V. PT. LOC. 1610' S. & 470' W
1610' S. & 570' W OF NE COR. SEC. 6

FINAL PROOF SURVEY UNDER

Application No. 59732.. Permit No. 44890.....
IN NAME OF

HERBERT C. COLEMAN

Surveyed JUN. 20... 1984., by P. PAGTER.....