

T. 21 S., R. 5 W., W.M.

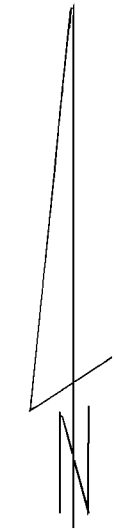
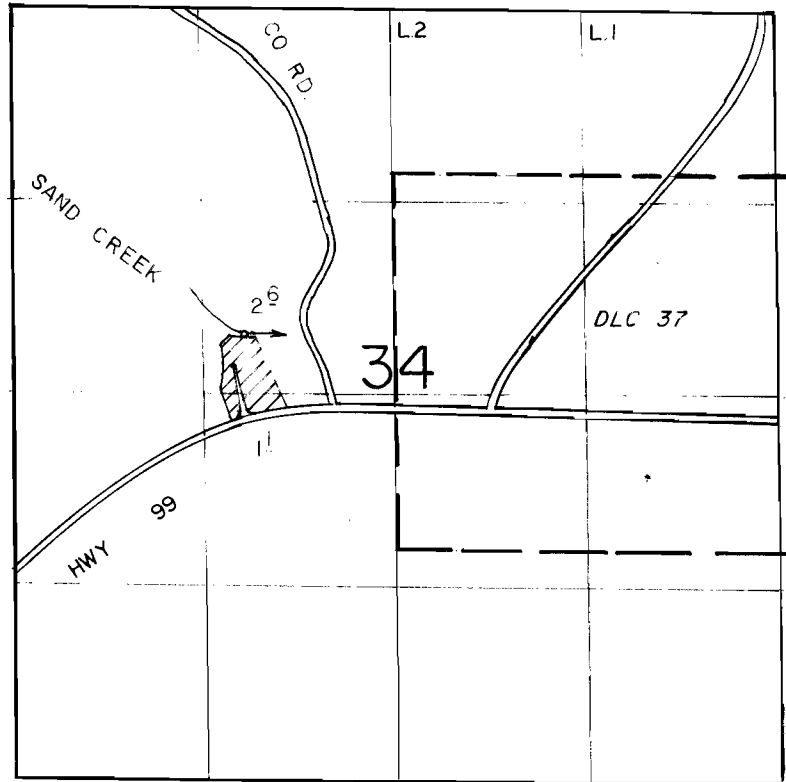

1" = 1320'

DIV PT LOC. 2250'S. & 1580'E. NW COR. SECTION 34

FINAL PROOF SURVEY
UNDER

Application No. 68621 Permit No. 49623
IN NAME OF
GEORGE R. & MARJORIE R. ROGERS

Surveyed 9-13 1990, by B S JAMES

7-2-91 DSM
41019-278-200L