

T. 37 S., R. 5 W., W. M.

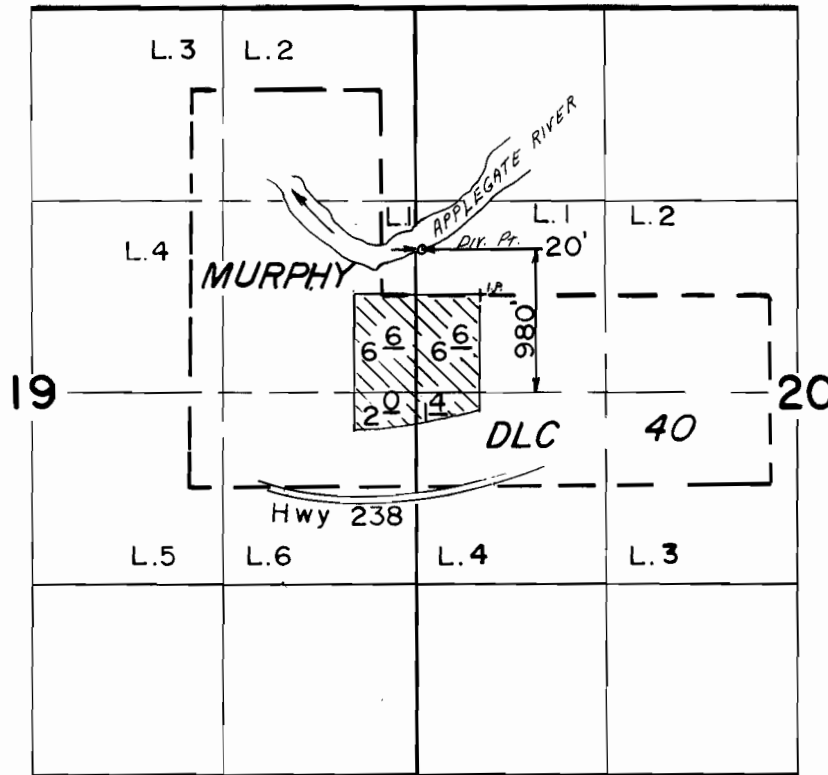

Scale: 1" = 1320'

FINAL PROOF SURVEY
UNDER

TRANSFER NO. 5579

Application No. 68822. Permit No. 49863....

IN NAME OF

RAYMOND & CHRISTINE C. DODGE

Surveyed APR. 5... 1988, by L. M. JOACHIMS