

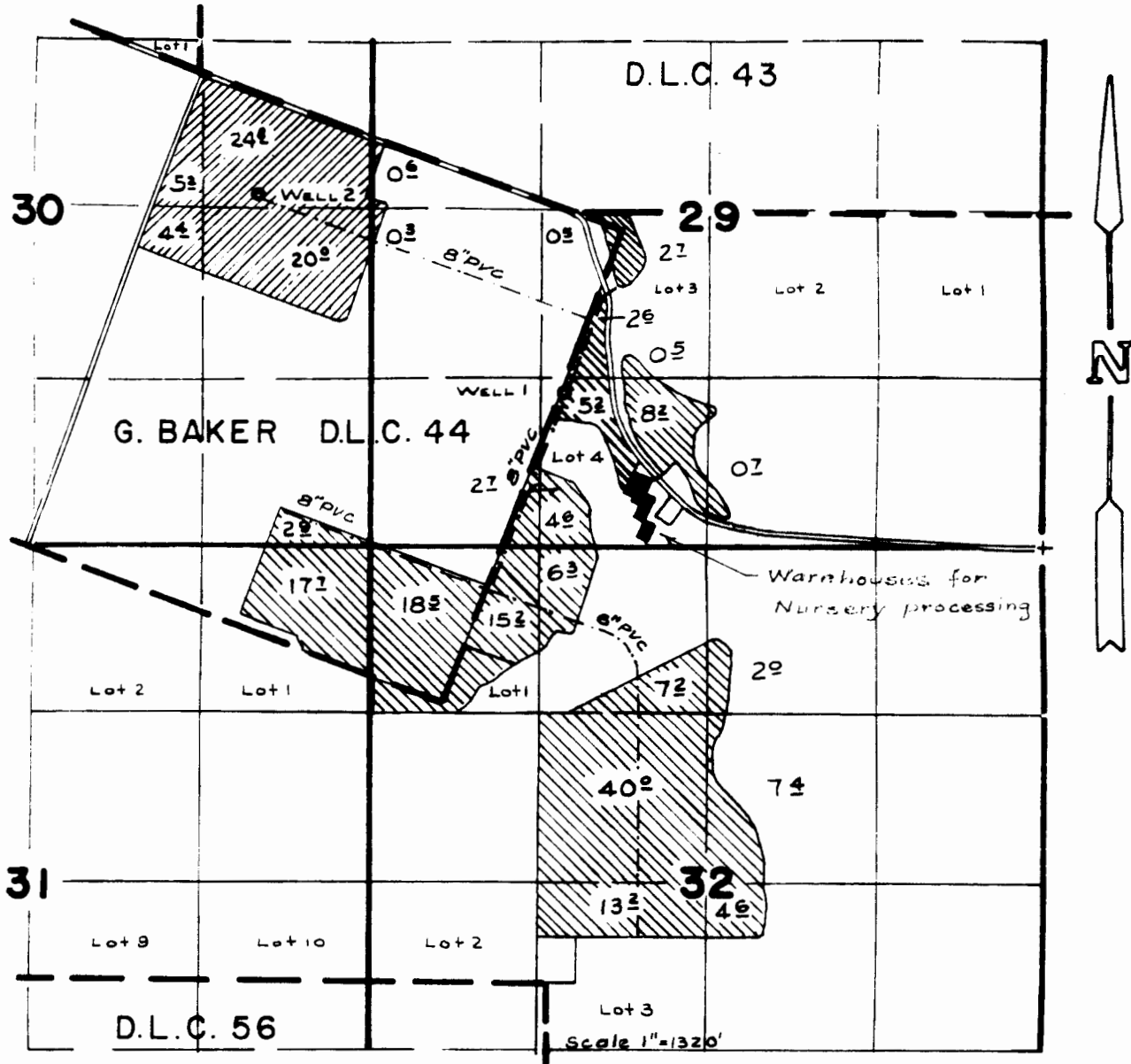

T. 5 S. R. 1 W. W. M.



Wells located: No. 1 - 1200' N. & 3750' W. from S.E. cor. Sec. 29. No. 2 - 950' S. & 450' E., No. 4 - 240' S. & 460' E., both from S.E. Cor. Lot 1 (SW 1/4 NE 1/4) Sec. 30

**CLAIM OF BENEFICIAL USE
UNDER A. G-9355 P. G-8856
IN NAME OF
TRECO**

Primary 
Suppl' 

THE PREPARATION OF THIS MAP IS FOR THE PURPOSE OF IDENTIFYING THE LOCATION OF THE WATER RIGHT ONLY AND HAS NO INTENT TO PROVIDE DIMENSIONS OR LOCATION OF PROPERTY OWNERSHIP LINES

