

POINT OF DIVERSION: T. 33S., R.9W., W.M. SEC. 7, NW 1/4
PLACE OF USE: T. 33S., R.10W., W.M. SEC. 12 NE 1/4

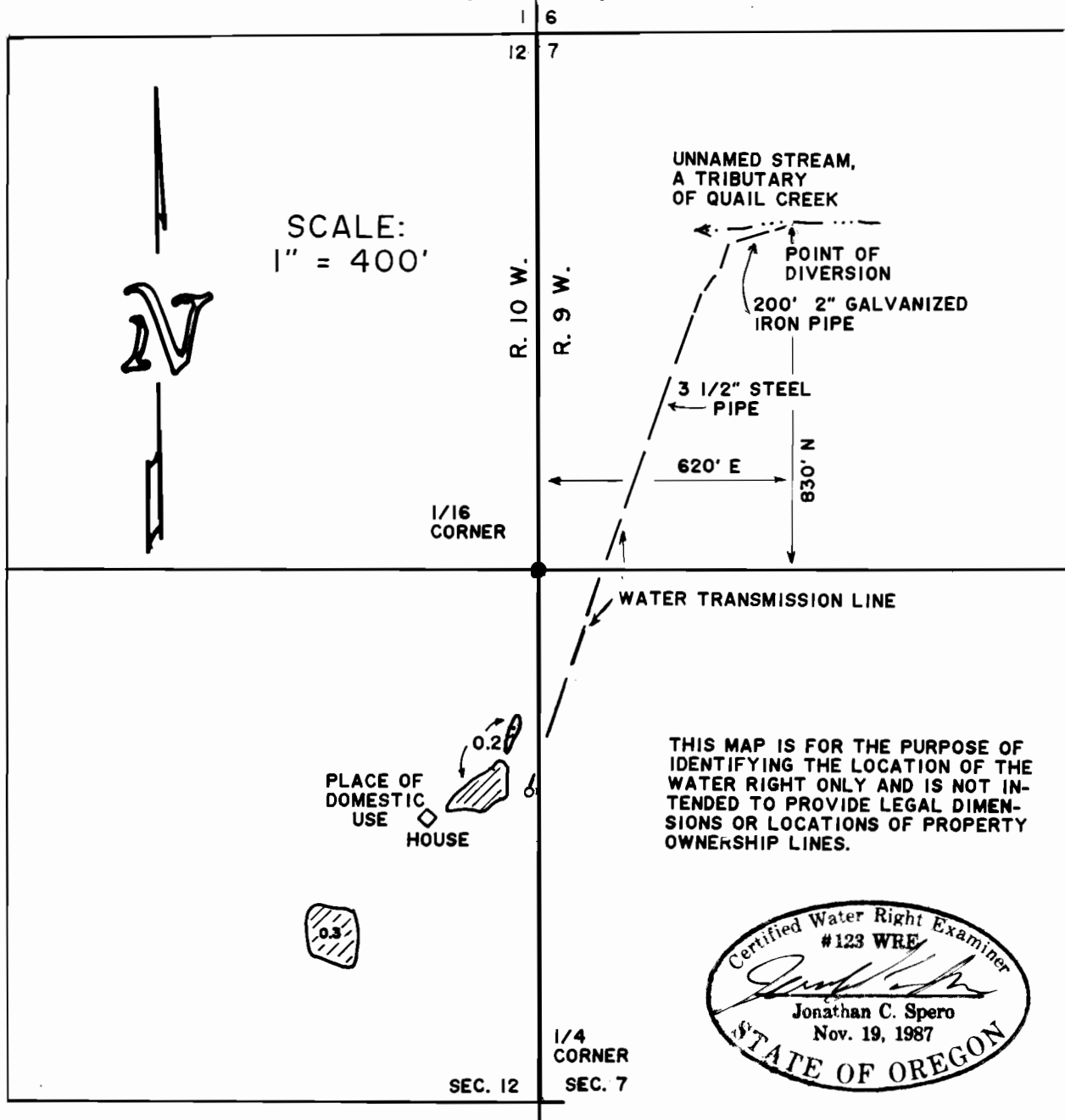

FINAL PROOF SURVEY
UNDER

APPLICATION NO. 69308 PERMIT NO. 50186

IN THE NAME OF
LOREN L. RAY

SURVEYED SEPT. 21, 1991, BY

Jonathan C. Spero