

DIVERSION SURVEY IN THE  
 SE 1/4 OF THE SW 1/4 OF SEC 25 AND  
 THE NE 1/4 OF THE NW 1/4 OF SEC 36  
 ALL IN T 2 N, R 10 E, WM  
 HOOD RIVER COUNTY, STATE OF OREGON

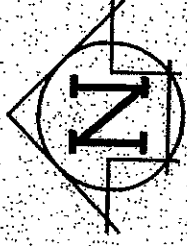
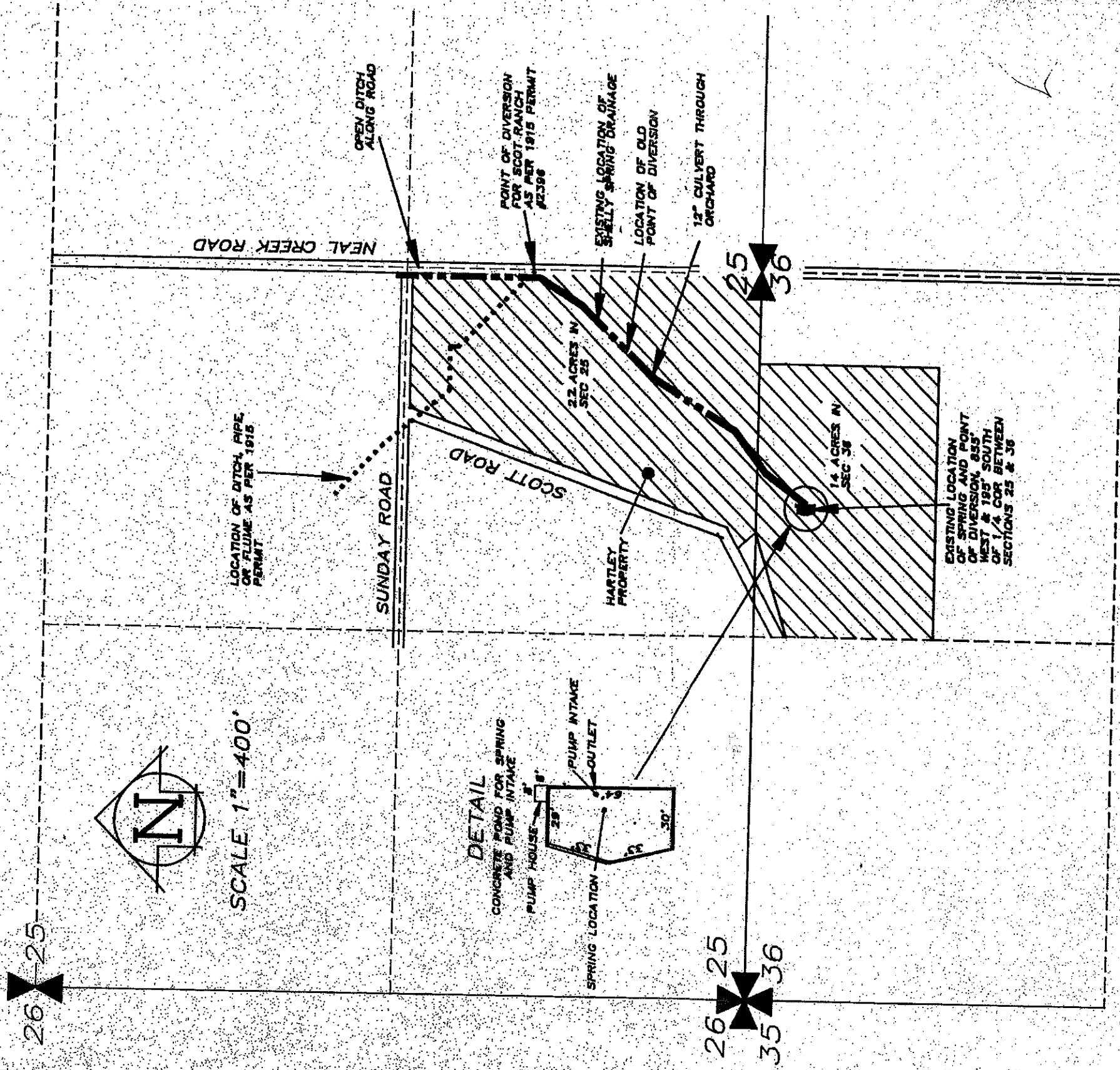

SCALE 1"=400'

CERTIFICATE:

I, ANTHONY C. KLEIN, THE WITH-IN REGISTERED WATER RIGHTS EXAMINER DO HEREBY CERTIFY THAT THIS MAP WAS PREPARED BY ME OR UNDER MY SUPERVISION AND IS FOR THE PURPOSE OF IDENTIFYING THE LOCATION OF THE POINT OF DIVERSION ONLY AND HAS NO INTENT TO PROVIDE DIMENSIONS OR LOCATION OF PROPERTY OWNER'S LINES.

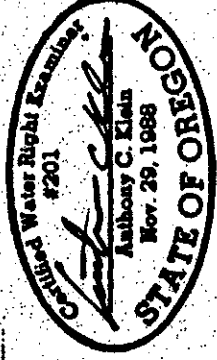

FINAL PROOF  
 POINT OF DIVERSION SURVEY  
 FOR  
 MILLARD HARTLEY

MAY 1990

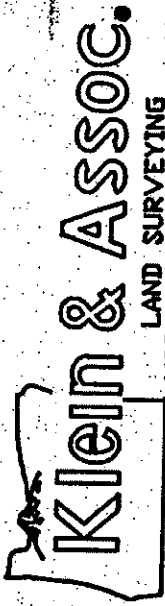

LAND SURVEYING  
 1109 Country Club Road  
 Hood River, Oregon 97031  
 Tele: (503)386-3322  
 JOB NO.: 89007

File T-6225