

Township 6 South, Range 1 West, W.M.  
 Portions of Sections 2, 3, 10 and 11

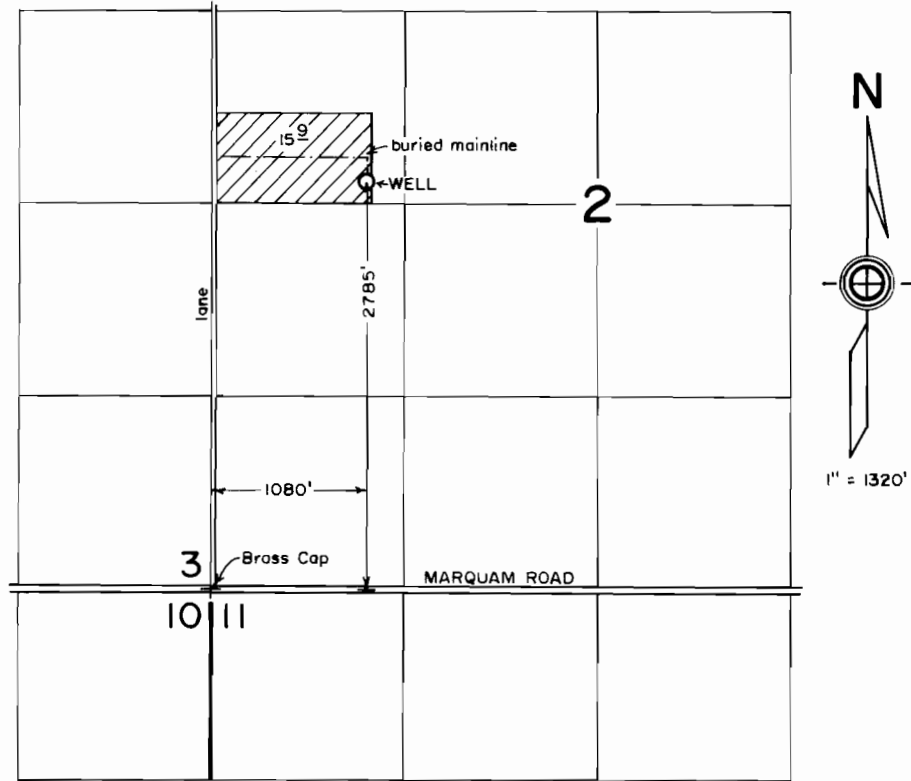

**RECEIVED**

DEC 16 1991

WATER RESOURCES DEPT  
 SALEM, OREGON

Appl. No. G-11731

Per. No. G-10858

FINAL PROOF SURVEY  
 in name of

ALAN J. KRAEMER  
 December 2, 1991



THIS MAP WAS PREPARED FOR THE PURPOSE OF IDENTIFYING THE LOCATION OF A WATER RIGHT ONLY AND IS NOT INTENDED TO PROVIDE LEGAL DIMENSIONS OR LOCATION OF PROPERTY OWNERSHIP LINES.