

T.2S., R.1E., W.M.  
S.E. 1/4, S.E. 1/4 SECTION 24  
AS PROJECTED IN DLC 61  
SCALE 1"=100'

**RECEIVED**

OCT 08 1990  
WATER RESOURCES DEPT.  
SALEM, OREGON

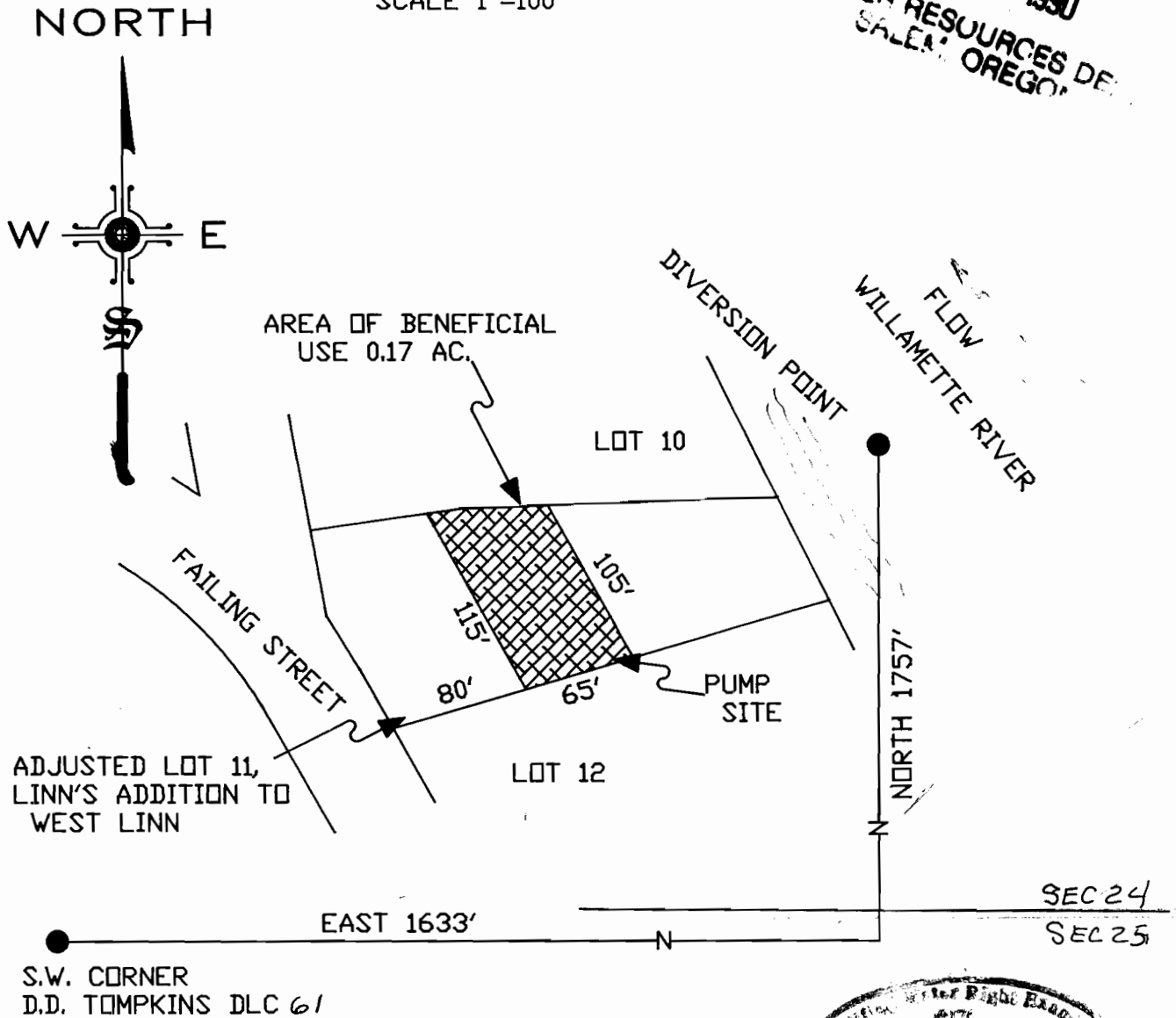

# FINAL PROOF SURVEY

UNDER

APPLICATION No. 69691 PERMIT No. 50456

IN THE NAME OF

WILLIAM A. BUAN

SURVEYED SEPTEMBER 1989, BY R.A. LAWRENCE

