

APR 25 1991

# Township 7 South, Range 5 West, W.M.

RESOURCES DEPT  
OR, OREGON

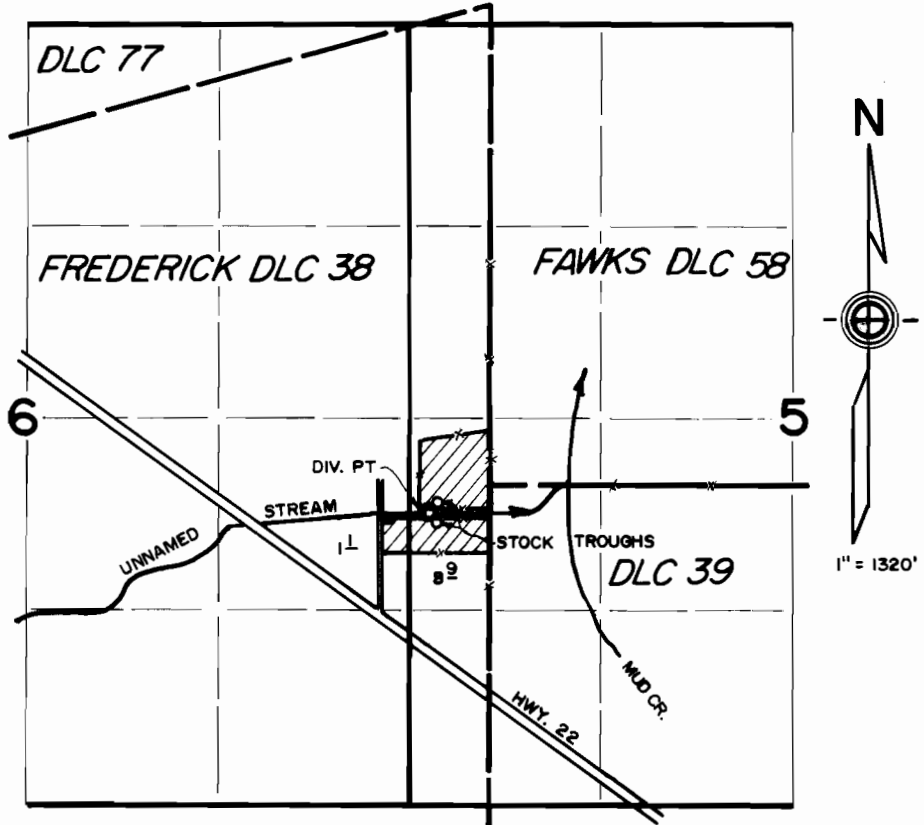

DIV. PT. LOCATED 200' S. & 430 W. FROM SW COR. DLC 58.

## FINAL PROOF SURVEY

under

Appl. No. 69540, Per. No. 50269

in name of

DELBERT A. HOEKSTRE

June 21, 1991

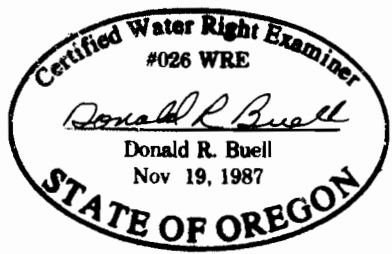

THIS MAP WAS PREPARED FOR THE PURPOSE OF IDENTIFYING THE LOCATION OF A WATER RIGHT ONLY AND IS NOT INTENDED TO PROVIDE LEGAL DIMENSIONS OR LOCATION OF PROPERTY OWNERSHIP LINES.