

NE 1/4 SE 1/4
 (Henry Evans
 DLC No. 43)

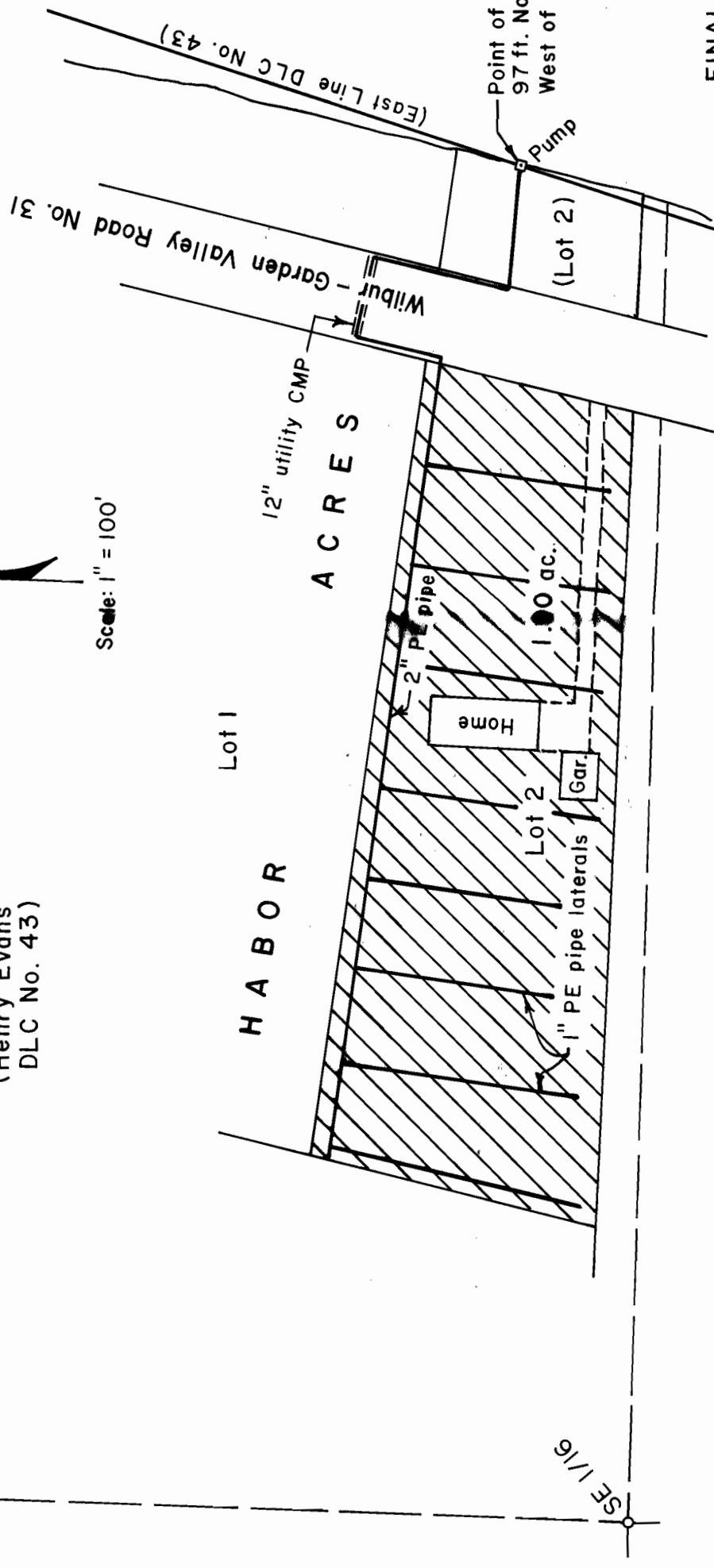
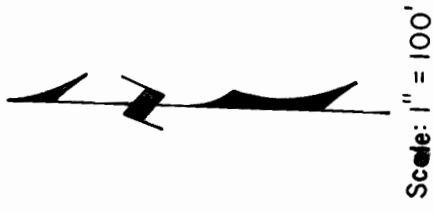

Section 22
 Section 23
 S 1/16

North Umpqua River

(East Line DLC No. 43)

(Lot 2)

H A B O R
 A C R E S

Lot 1

Lot 2

Home

Gar.

1.00 ac.

2" PE pipe

1" PE pipe laterals

12" utility CMP

Wilbur - Garden Valley Road No. 31

Point of Diversion is
 97 ft. North & 428 ft.
 West of the S1/16 Cor.

Pump

SE 1/16

FINAL PROOF SURVEY OF
 PERMIT TO APPROPRIATE SURFACE WATER
 IN LOT 2 OF HARBOR ACRES SUBD. 8 IN THE
 NE 1/4 SE 1/4 OF SECTION 22, T 26 S, R 6 W,
 W. M., DOUGLAS COUNTY, OREGON

Application No. 69740
 Permit No. 50925

For: Albert Fitchell
 3165 Del Rio Road
 Roseburg, Oregon 97470

By: Shaner Engineering, Inc.
 P. O. Box 1430
 Roseburg, Oregon 97470

June 21, 1991
 Revised February 14, 1992

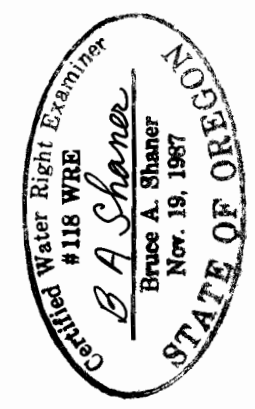

NOTE:
 This map is for the purpose of identifying
 the location of water right only and is not
 intended to provide legal dimensions or locations
 of property ownership lines.