



1 INCH = 1320 FEET

FINAL PROOF SURVEY MAP IN THE NAME OF ROBERT R. SURKAMER

SECTIONS 22 & 23, T26S, R6W, W.M.

APPLICATION 70372

PERMIT 51298

RECEIVED

NOV 21 1991

WATER RIGHTS DIVISION
DOUGLAS COUNTY

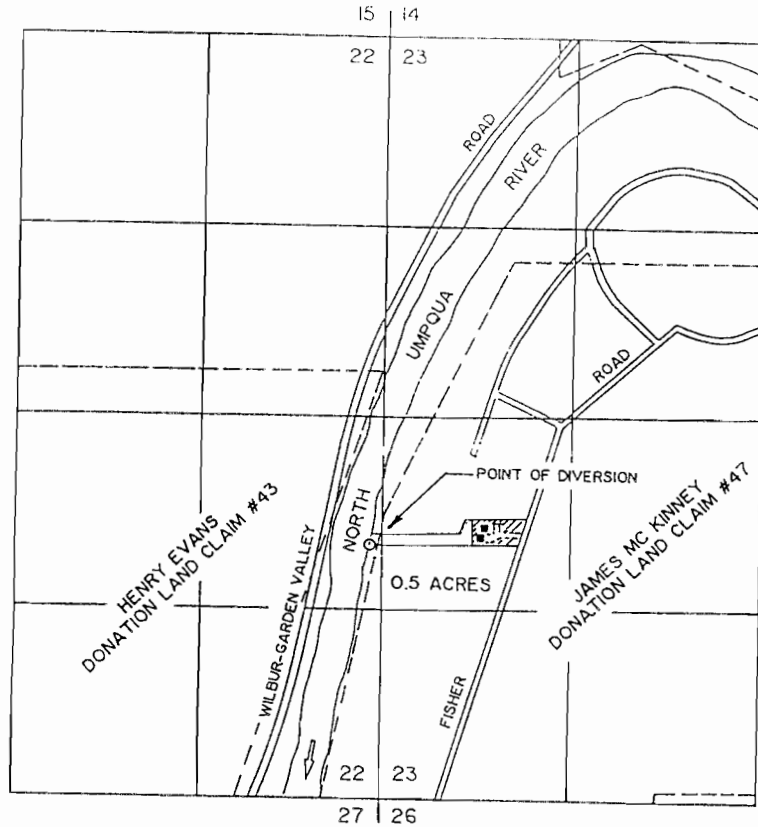

THE POINT OF DIVERSION IS LOCATED 1770 FEET NORTH AND 90 FEET WEST FROM THE SOUTHEAST CORNER OF SECTION 22, BEING WITHIN THE NE 1/4 OF THE SW 1/4 OF SECTION 22, TOWNSHIP 26 SOUTH, RANGE 6 WEST, W.M., DOUGLAS COUNTY.

THE PURPOSE OF THIS MAP IS TO IDENTIFY THE LOCATION OF THE WATER RIGHT. IT IS NOT INTENDED TO PROVIDE INFORMATION RELATIVE TO THE LOCATION OF PROPERTY OWNERSHIP BOUNDARY LINES.

