

# T26S, R3W, WM

SCALE 1" = 1320'

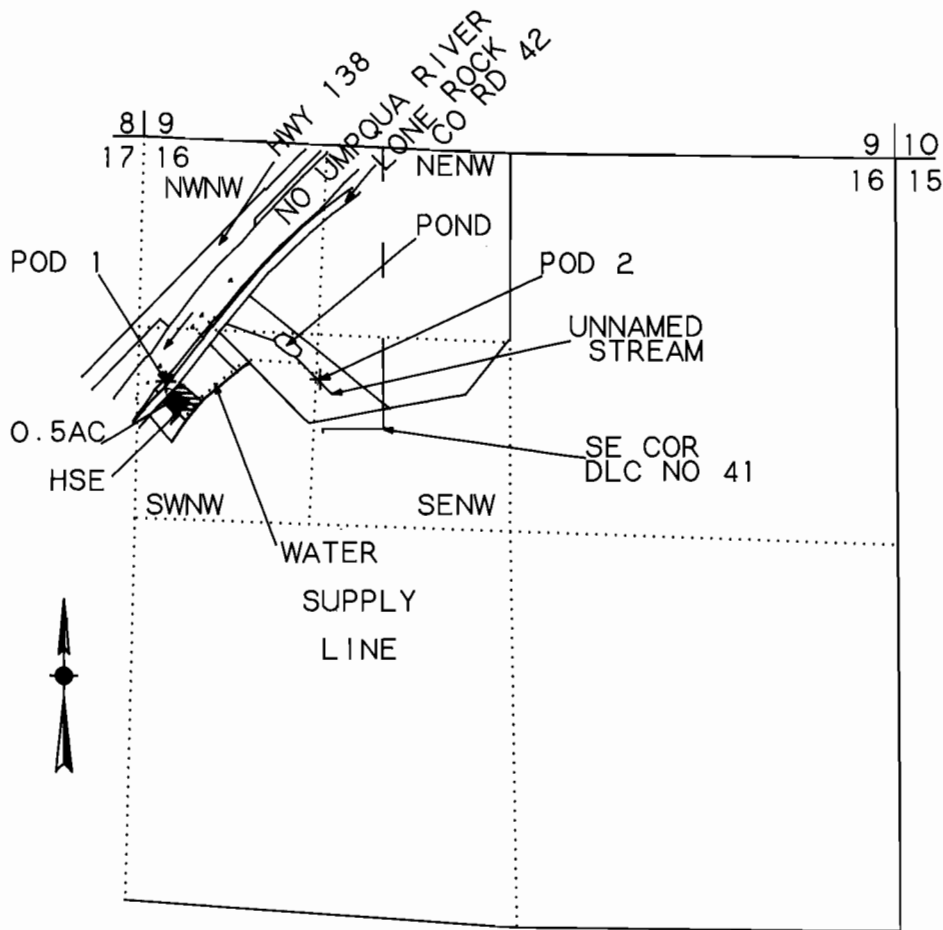

POD 1 1680 FT S AND 240 FT E FROM NW COR SEC 16  
POD 2 1670 FT S AND 1210 FT E FROM NW COR SEC 16

## FINAL PROOF SURVEY UNDER

Application No. 70615 Permit No. 51237

IN NAME OF

Charles S or Jacqueline De Ford

Surveyed September 6, 1991 by M E Farr

