

T. 18 S. R. 2 & 3 W. W.M.

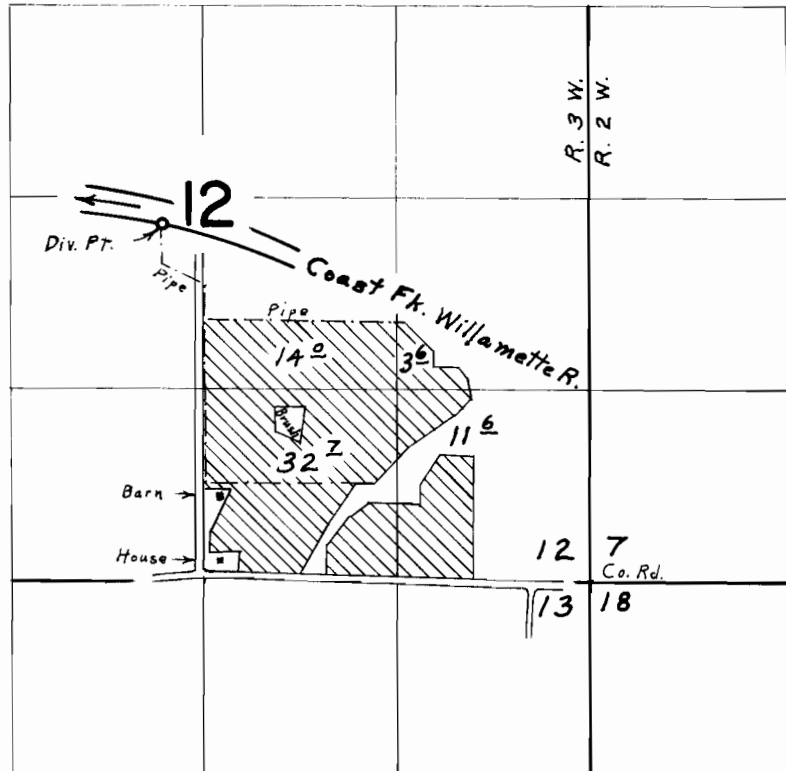

Div. Pt. located 2450' N. & 270' W. from S. $\frac{1}{4}$ Cor. Sec. 12

FINAL PROOF SURVEY
UNDER

Application No. 37219 Permit No. 27736
IN NAME OF

NORMAN R. EVONUK

Surveyed June 25, 1968, by L. E. Gould