



SCALE IN FEET



1" = 1320'

FINAL PROOF SURVEY

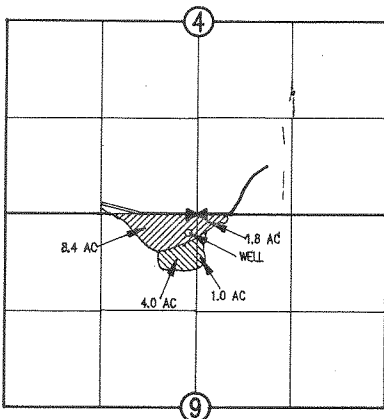
T 4 S, R 13 E, WM



WELL LOCATED 250' SOUTH & 120' WEST FROM
1/4 COR BETWEEN 4 & 9

-  = AREA TO BE TRASFERRED FROM SUPPLEMENTAL TO PRIMARY FROM WELL, PERFECTED UNDER CERT 55042 & PERMIT G-5280
-  = AREA OF EXISTING PRIMARY RIGHT FROM WELL

CERTIFICATE:

I, ANTHONY C. KLEIN, THE WITHIN REGISTERED WATER RIGHT EXAMINER DO HEREBY CERTIFY THAT THIS MAP WAS PREPARED BY ME AND IS FOR THE PURPOSE OF IDENTIFYING THE LOCATION OF THE WATER RIGHT ONLY AND HAS NO INTENT TO PROVIDE DIMENSIONS OR LOCATION OF PROPERTY OWNERSHIP LINES.

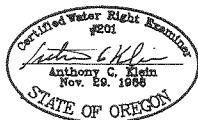

FOR
WAYNE & JANA WEBB

REFERENCE: FILE T - 6330



Klein & Assoc.

LAND SURVEYING
1109 Country Club Road
Hood River, Oregon 97031
Tele: (503)386-3322

DATE: JUNE 17, 1991
JOB NO.: 91031