

7639

MAP

Accompanying application of J.B. BRISTOW of Eagle Point, Jackson County, Oregon, for permit to the waters of Rogue River, Jackson County, Oregon, for irrigation purpose.

November 5th 1928.

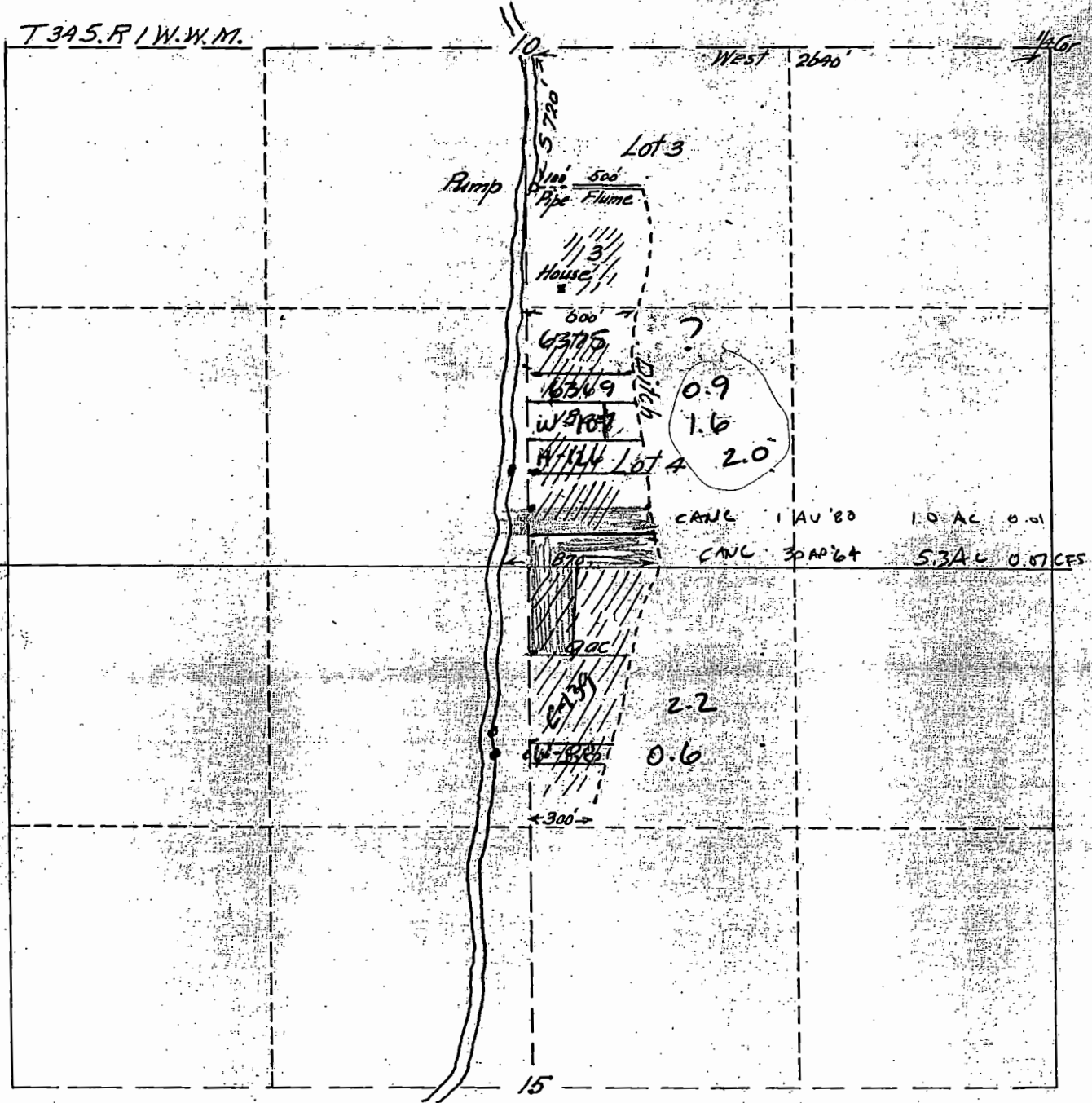

Map made from measurements taken by J.B. Bristow showing correctly location of Pump, ditch, and lands to be irrigated
Compiled by.

Fred N. Cummings, C.E.

Application No. 12434
Permit No. 8776