

**FINAL PROOF SURVEY**  
UNDER

Leo H. Deutsch	24003	18932
William A. & Arline D. Dove	23243	18941
Cornelia Marvin Pierce	21097	18532
State of Oregon, Oregon State Hospital	19654	18937

Surveyed August 4, 1954 by T. Jones

T. 7 & 8 S. R. 4 W. W.M.

T-6456

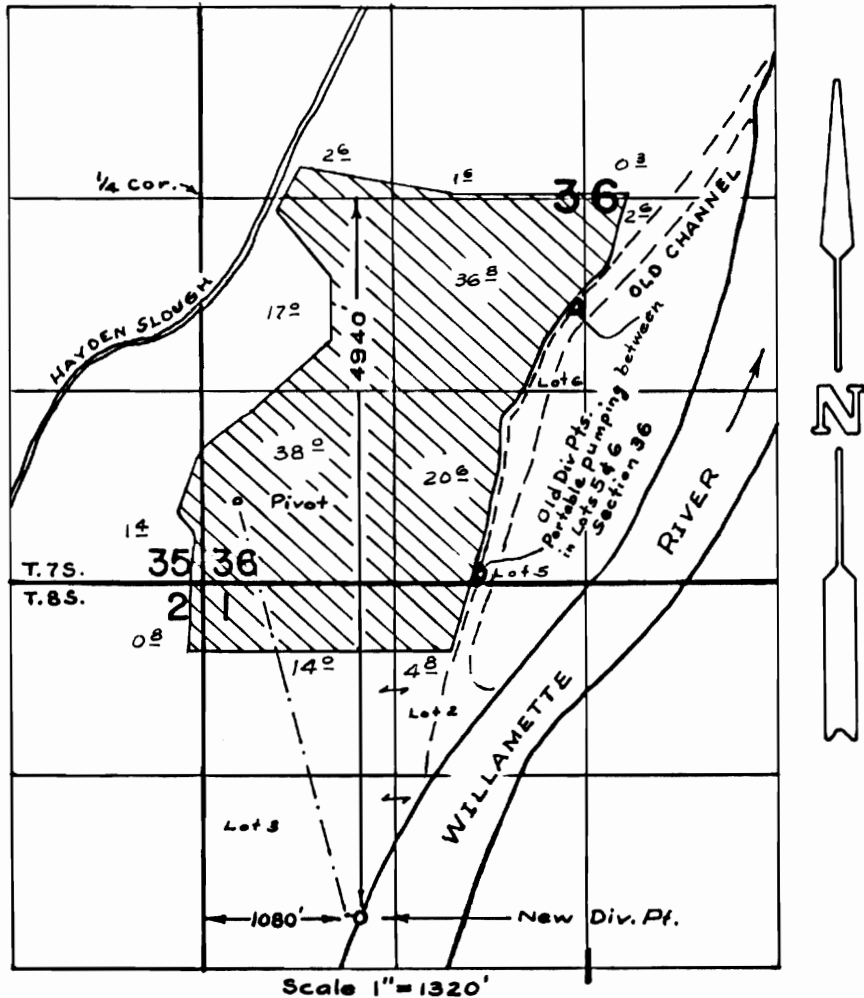

CHANGE IN POINT OF DIVERSION  
 MAP FOR  
 PERMIT No. 15237  
 GREEN VILLA FARMS

THE PREPARATION OF THIS MAP IS FOR THE PURPOSE OF IDENTIFYING THE LOCATION OF THE WATER RIGHT ONLY AND HAS NO INTENT TO PROVIDE DIMENSIONS OR LOCATION OF PROPERTY OWNERSHIP LINES.

