

T35S. R21E. WM.

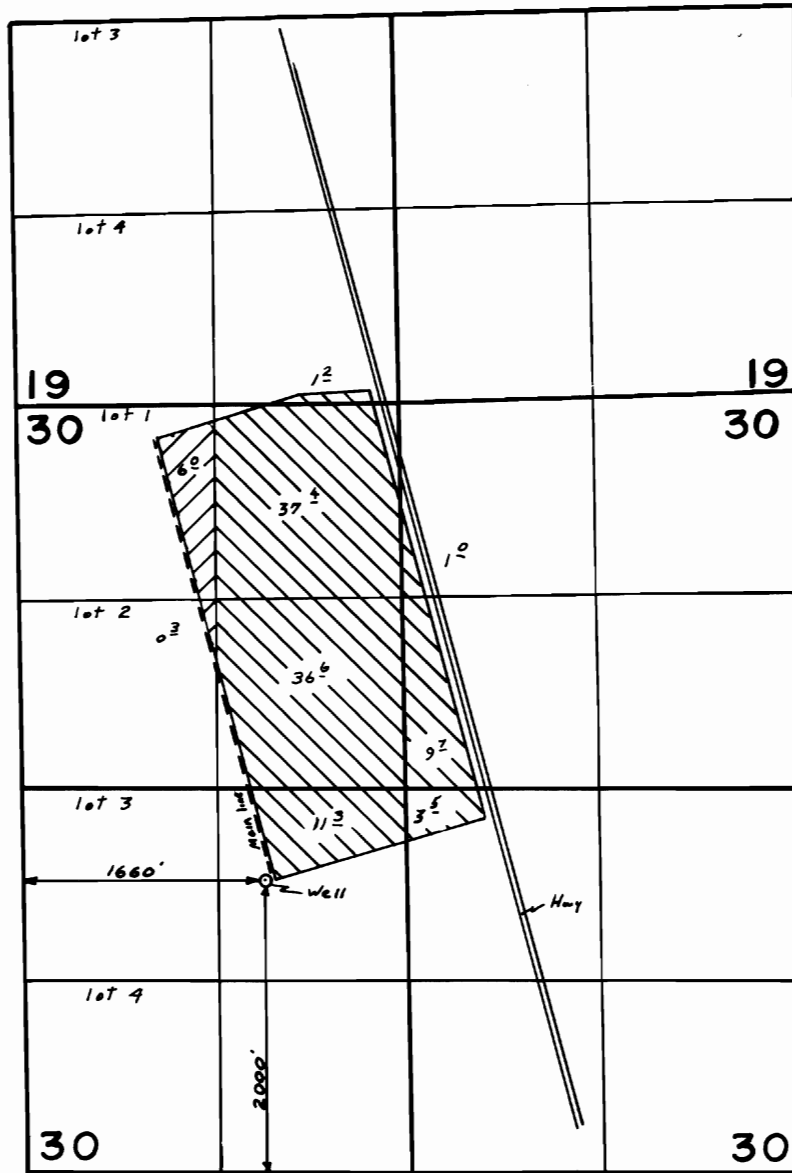

FINAL PROOF SURVEY UNDER

Application No. G-8729... Permit No. G-8099.....
IN NAME OF

.....L.C. Bliss & Son, Inc.....

Surveyed 12-10..... 1981, by Dennis Glender.....

This map Traced From Aerial Photo * 41037-379-153R