

T. 18 & 2 S., R. 2 W., W.M.

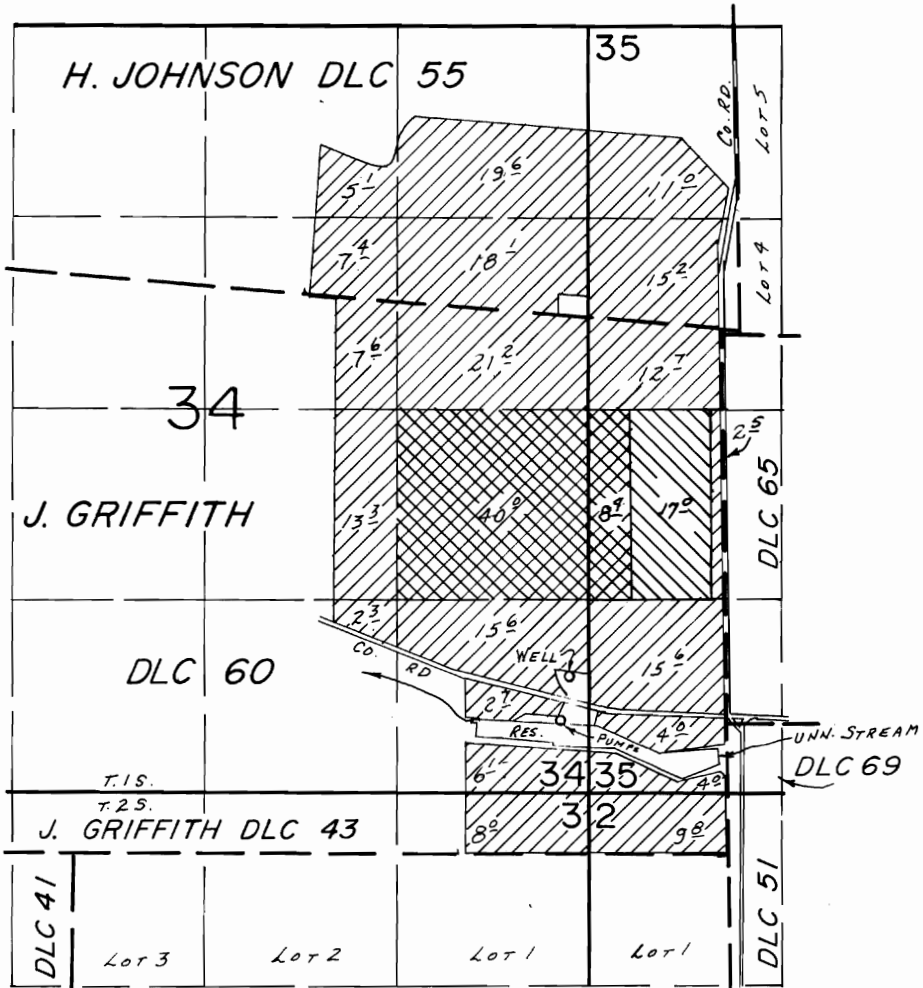

DAM LOC.: 490' N. & 800' W., WELL LOC.: 800' N. & 130' W., BOTH FROM SEC. COR. SEC. 34, T. 1 S., R. 2 W., W.M.

FINAL PROOF SURVEY

UNDER
 R-53375
 53951
 R-57674
 57378

T-5860
 R-6459
 40466
 R-7803
 43958

T-5859

Application No. Permit No.
 IN NAME OF

.....RON TANKERSLEY.....

Surveyed July 18... 19.86, by B.W. BISHOP.....

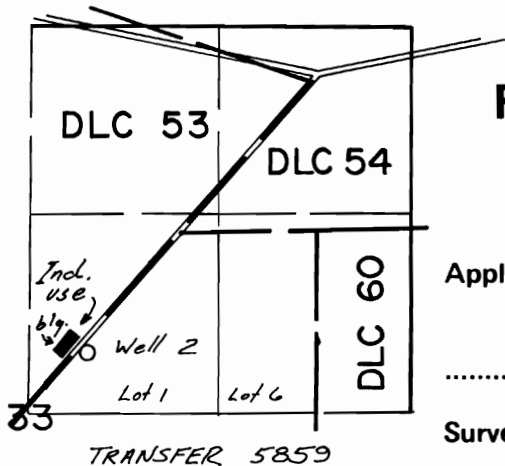

Well 2 Located 850 ft S. & 700 ft W.
 from SW corner DLC 54.

12/8/86
 B.W.B.